

Soils Map

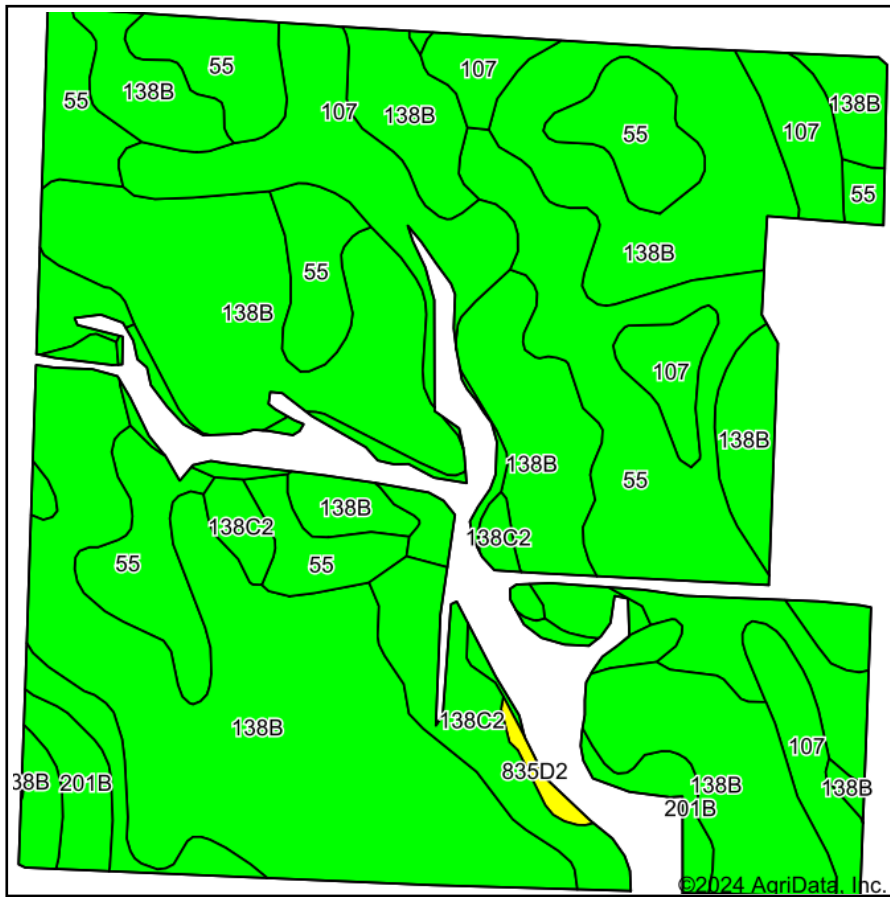

Soils data provided by USDA and NRCS.

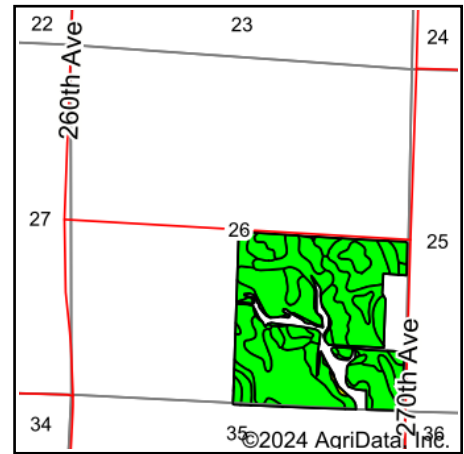

State: **Iowa**
 County: **Clay**
 Location: **26-94N-36W**
 Township: **Herdland**
 Acres: **136.21**
 Date: **4/12/2024**

& REAL ESTATE, INC
MIDWEST LAND
 712-262-3110 MANAGEMENT
 Maps Provided By:

 CUSTOMIZED ONLINE MAPPING
 © AgriData, Inc. 2023 www.AgriDataInc.com



Area Symbol: IA041, Soil Area Version: 33						
Code	Soil Description	Acres	Percent of field	CSR2 Legend	CSR2**	CSR
138B	Clarion loam, 2 to 6 percent slopes	73.00	53.6%		89	74
55	Nicollet clay loam, 1 to 3 percent slopes	31.94	23.4%		89	82
107	Webster clay loam, 0 to 2 percent slopes	17.31	12.7%		86	77
138C2	Clarion loam, 6 to 10 percent slopes, moderately eroded	9.37	6.9%		83	59
201B	Coland-Terril complex, 2 to 5 percent slopes	4.12	3.0%		81	51
835D2	Omsrud-Storden complex, 10 to 16 percent slopes, moderately eroded	0.47	0.3%		53	46
Weighted Average					87.8	74.4

**IA has updated the CSR values for each county to CSR2.

Soils data provided by USDA and NRCS.