

Soils Map

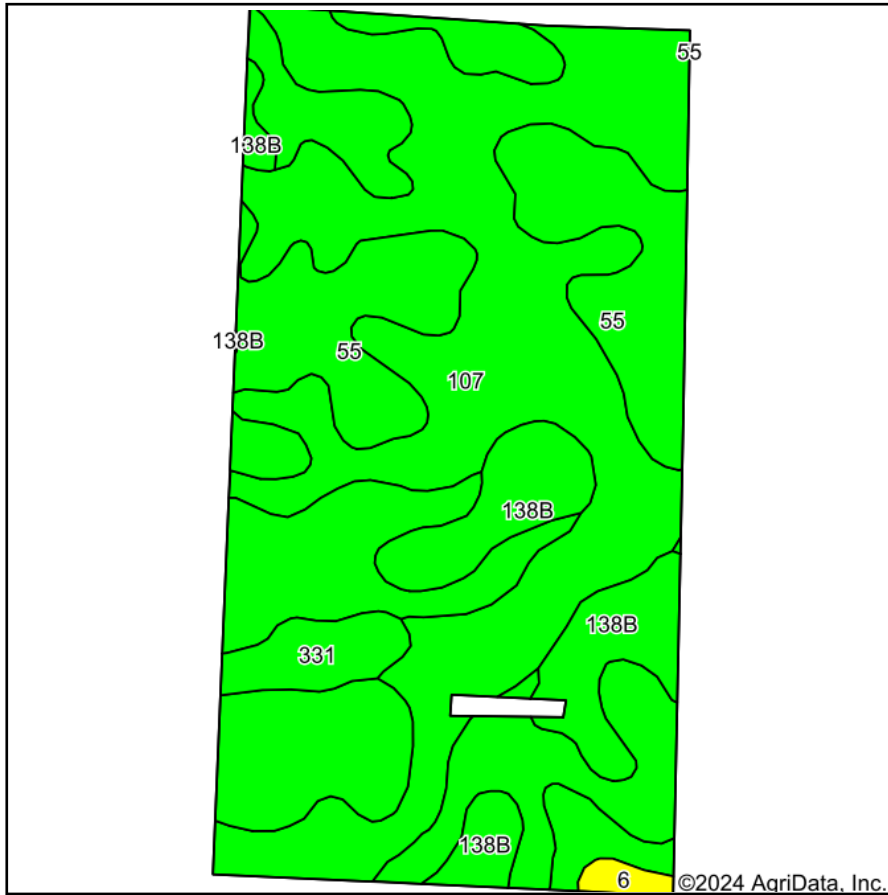

Soils data provided by USDA and NRCS.

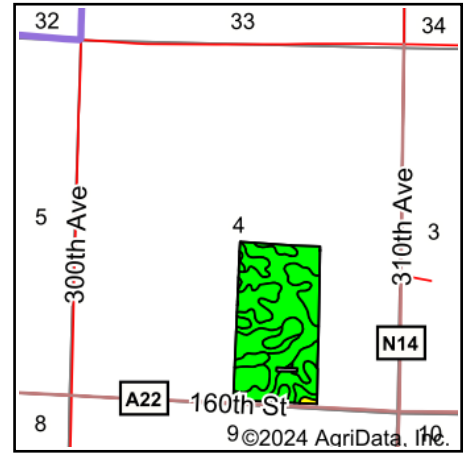

State: **Iowa**
 County: **Dickinson**
 Location: **4-99N-35W**
 Township: **Richland**
 Acres: **79.51**
 Date: **1/24/2024**

MIDWEST LAND & REAL ESTATE, INC.
 712-262-3110 MANAGEMENT
 Maps Provided By:
surety
 CUSTOMIZED ONLINE MAPPING
 © AgriData, Inc. 2023 www.AgriDataInc.com



Area Symbol: IA059, Soil Area Version: 33						
Code	Soil Description	Acres	Percent of field	CSR2 Legend	CSR2**	CSR
55	Nicollet clay loam, 1 to 3 percent slopes	34.79	43.8%		89	73
107	Webster clay loam, 0 to 2 percent slopes	33.61	42.3%		86	70
138B	Clarion loam, 2 to 6 percent slopes	8.35	10.5%		89	73
331	Madelia silty clay loam, 0 to 2 percent slopes	2.24	2.8%		94	74
6	Okoboji silty clay loam, 0 to 1 percent slopes	0.52	0.7%		59	43
Weighted Average					87.7	71.6

**IA has updated the CSR values for each county to CSR2.

Soils data provided by USDA and NRCS.