

INDEX LEGEND

Location: Quarter: SE
 Section: 20-99-38
 Requestor: Midwest Land Management - Attn: Travis Johnson
 Proprietor: CKCSJ FARMS, LLC
 Surveyor: David L. Wilberding, P.L.S. #10315
 Surveyor: Beck Engineering, Inc.
 Company: 110 East Indian Street
 Cherokee, Iowa 51012
 Return To: info@beck-engineering.net - (712)-225-9025

PLAT OF SURVEY

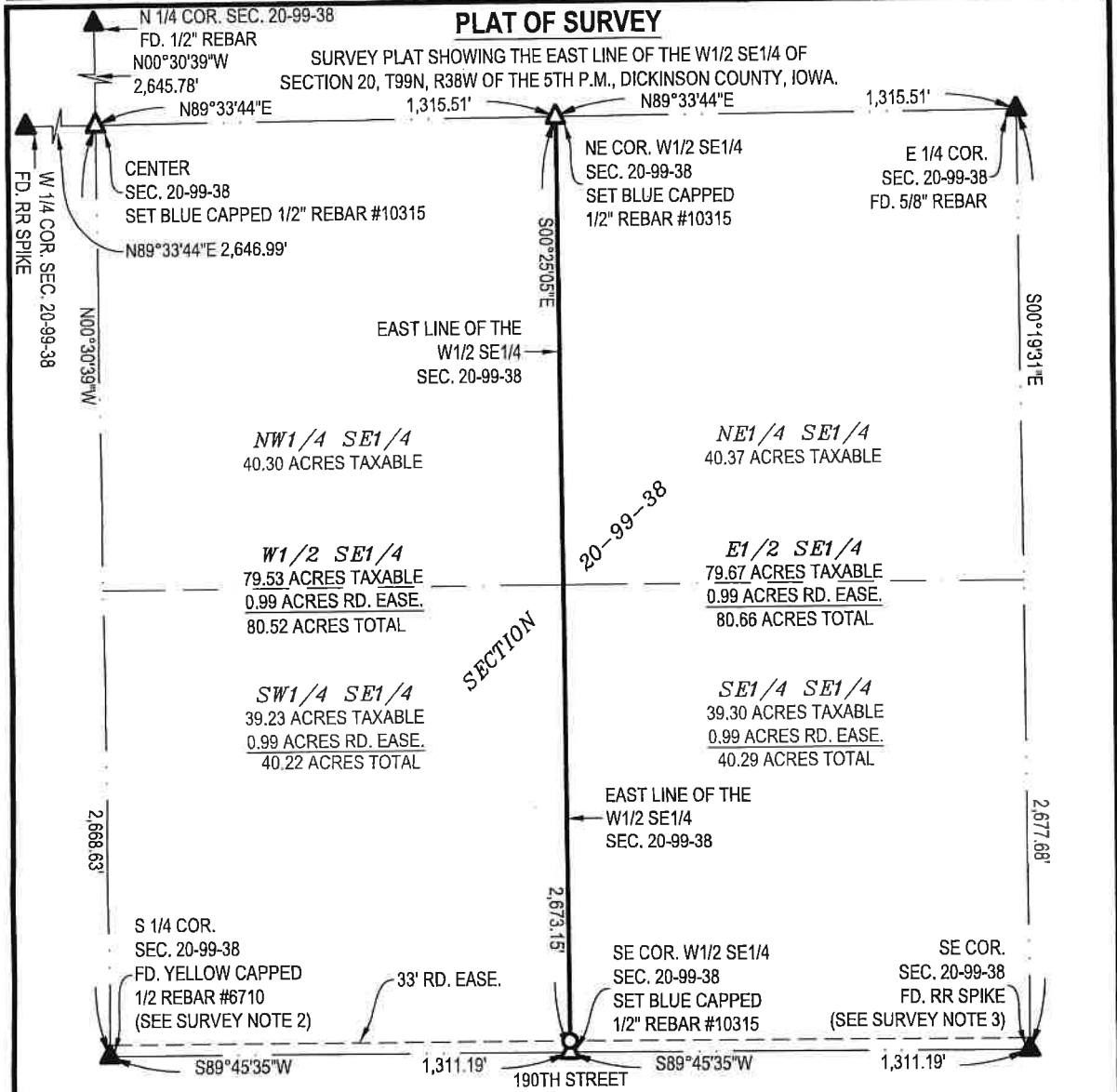

SURVEY NOTES:

1. BEARINGS ARE SHOWN FROM THE IOWA REGIONAL COORDINATE SYSTEM ZONE 1: SPENCER.
2. FOUND A YELLOW CAPPED 5/8" REBAR #22848, 34.46' WEST OF S 1/4 COR. USED FOR SURVEY IN SEC. 29.
3. FOUND A YELLOW CAPPED 5/8" REBAR #9495, 45.30' WEST OF SE COR. USED FOR SURVEY IN SEC. 29.
4. SEE SURVEY BOOK 15 PAGE 95 IN THE OFFICE OF THE DICKINSON COUNTY RECORDER.

GRAPHIC SCALE

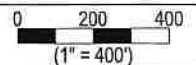

LOCATION MAP

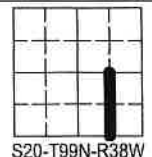

FOUND
 ▲ SECTION CORNER AS NOTED

LEGEND

SET
 ▲ SECTION CORNER AS NOTED
 ○ BLUE CAPPED 1/2" REBAR #10315

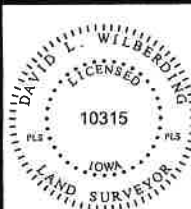

I hereby certify that this land surveying document was prepared and the related survey work was performed by me or under my direct personal supervision and that I am a duly licensed Professional Land Surveyor under the laws of the State of Iowa.

David L. Wilberding
 Date: 1-11-22
 License renewal date: 12/31/2023
 Pages certified by this seal: 1

Project No.

S21278

Survey Date: 12-16-2021

Drawing Date: 12-22-2021 By AJ

BECK ENGINEERING, INC.

BEI
 Civil Engineering - Land Surveying
 Landscape Architecture

Client:

Midwest Land
 Management
 2506 11th Avenue
 Spencer, Iowa 51301