

# Soils Map

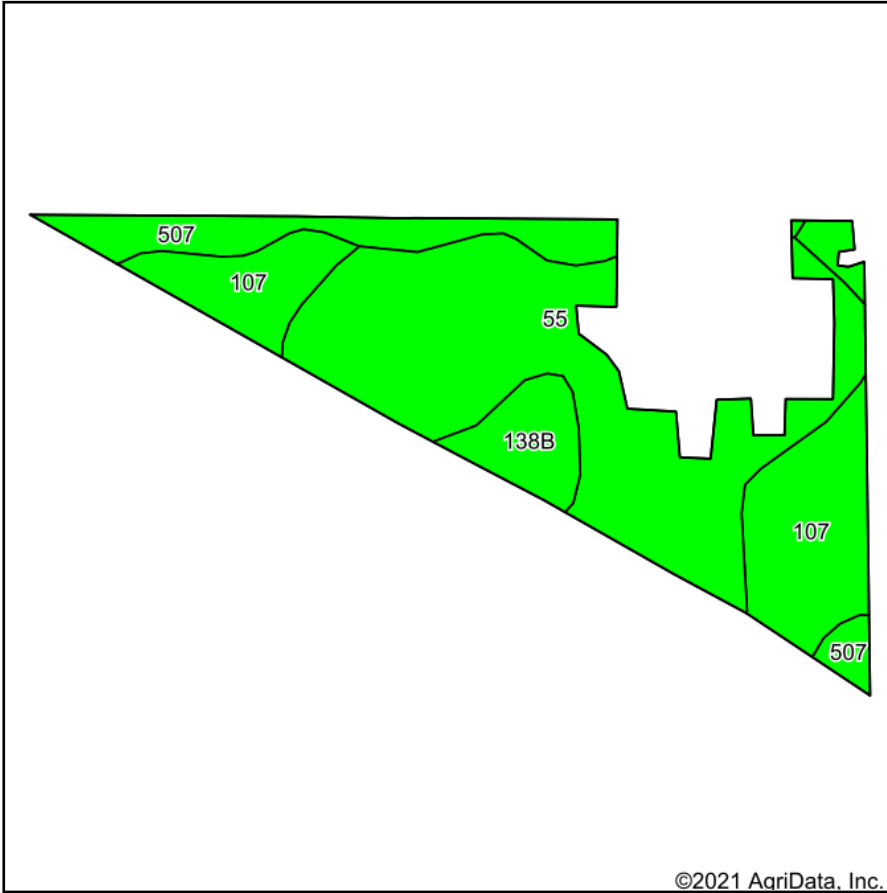

Soils data provided by USDA and NRCS.

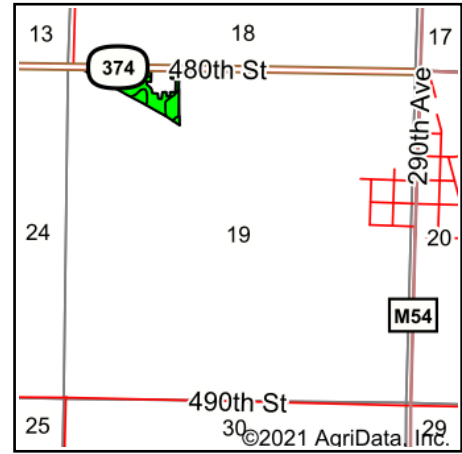

State: **Iowa**  
 County: **Clay**  
 Location: **19-94N-35W**  
 Township: **Garfield**  
 Acres: **11.2**  
 Date: **12/28/2021**

**MIDWEST LAND** & REAL ESTATE, INC  
 712-262-3110 MANAGEMENT

Maps Provided By:  
  
 CUSTOMIZED ONLINE MAPPING  
 © AgriData, Inc. 2021 www.AgriDataInc.com



Area Symbol: IA041, Soil Area Version: 31

Code	Soil Description	Acres	Percent of field	CSR2 Legend	Non-Irr Class *c	CSR2**	CSR
55	Nicollet clay loam, 1 to 3 percent slopes	5.87	52.4%			lw	82
107	Webster clay loam, 0 to 2 percent slopes	2.99	26.7%			llw	77
507	Canisteo clay loam, 0 to 2 percent slopes	1.53	13.7%			llw	73
138B	Clarion loam, 2 to 6 percent slopes	0.81	7.2%			lle	74
<b>Weighted Average</b>						<b>1.48</b>	<b>78.9</b>

\*\*IA has updated the CSR values for each county to CSR2.

\*c: Using Capabilities Class Dominant Condition Aggregation Method

Soils data provided by USDA and NRCS.