

Soils Map

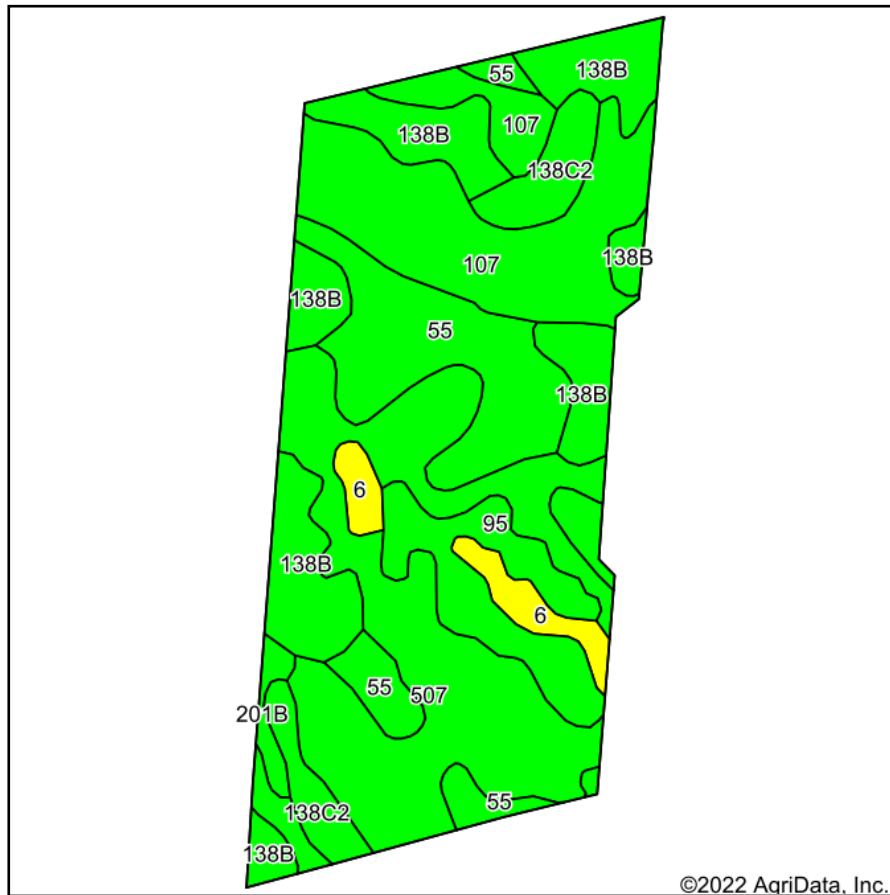

Soils data provided by USDA and NRCS.

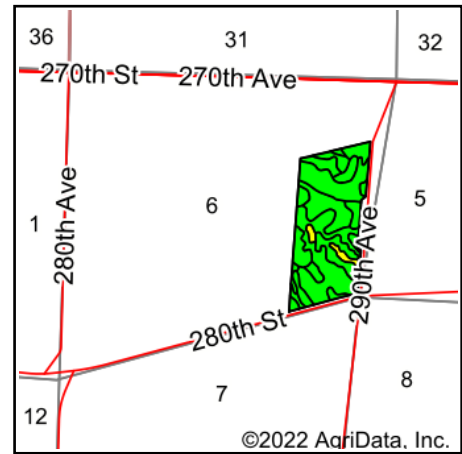

State: **Iowa**
 County: **Clay**
 Location: **5-97N-35W**
 Township: **Lake**
 Acres: **61.86**
 Date: **8/10/2022**

& REAL ESTATE, INC
MIDWEST LAND
 712-262-3110 MANAGEMENT
 Maps Provided By:

 CUSTOMIZED ONLINE MAPPING
 © AgriData, Inc. 2021 www.AgriDataInc.com



Area Symbol: IA041, Soil Area Version: 31

Code	Soil Description	Acres	Percent of field	CSR2 Legend	CSR2**	CSR
507	Canisteo clay loam, 0 to 2 percent slopes	17.23	27.9%		84	73
138B	Clarion loam, 2 to 6 percent slopes	12.10	19.6%		89	74
107	Webster clay loam, 0 to 2 percent slopes	11.20	18.1%		86	77
55	Nicollet clay loam, 1 to 3 percent slopes	10.37	16.8%		89	82
95	Harps clay loam, 0 to 2 percent slopes	4.81	7.8%		72	57
138C2	Clarion loam, 6 to 10 percent slopes, moderately eroded	3.40	5.5%		83	59
6	Okoboji silty clay loam, 0 to 1 percent slopes	2.08	3.4%		59	55
201B	Coland-Terril complex, 2 to 5 percent slopes	0.67	1.1%		81	51
Weighted Average					84.3	72.6

**IA has updated the CSR values for each county to CSR2.
 Soils data provided by USDA and NRCS.