

Soils Map

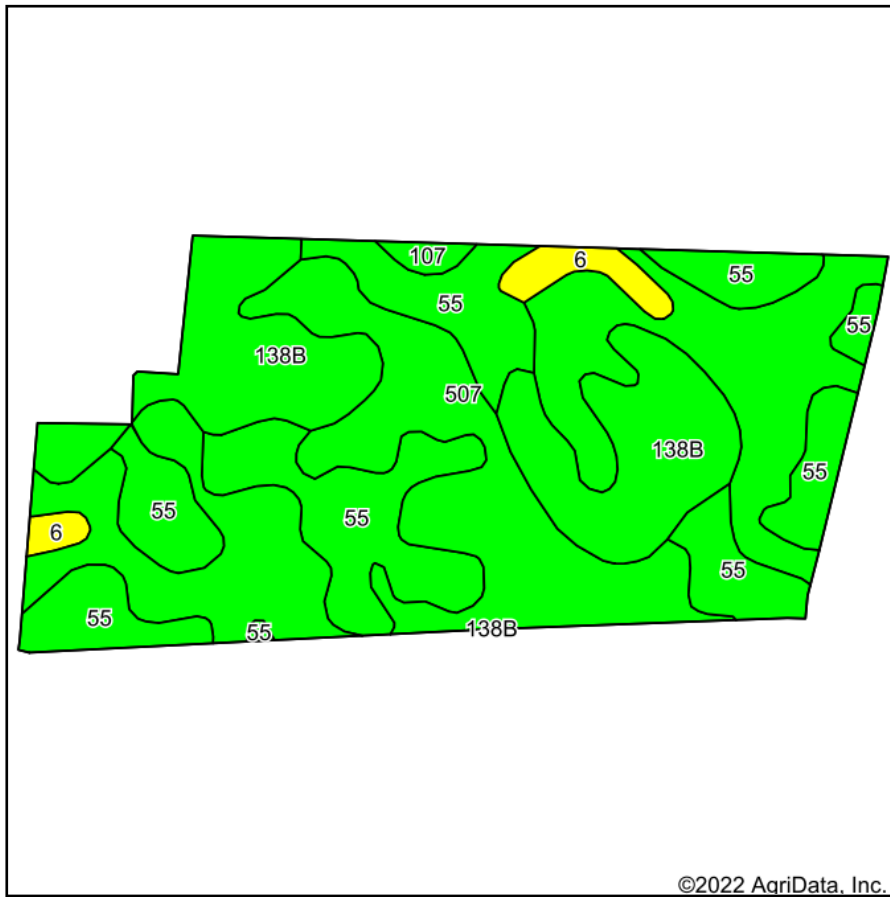

Soils data provided by USDA and NRCS.

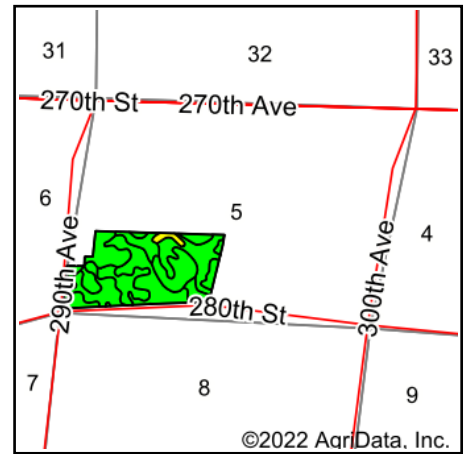

State: **Iowa**
 County: **Clay**
 Location: **5-97N-35W**
 Township: **Lake**
 Acres: **63.29**
 Date: **8/10/2022**

712-262-3110
MIDWEST LAND & REAL ESTATE, INC.
 MANAGEMENT
 Maps Provided By:

 CUSTOMIZED ONLINE MAPPING
 © AgriData, Inc. 2021 www.AgriDataInc.com



Area Symbol: IA041, Soil Area Version: 31

Code	Soil Description	Acres	Percent of field	CSR2 Legend	CSR2**	CSR
507	Canisteo clay loam, 0 to 2 percent slopes	28.28	44.7%		84	73
55	Nicollet clay loam, 1 to 3 percent slopes	19.08	30.1%		89	82
138B	Clarion loam, 2 to 6 percent slopes	13.78	21.8%		89	74
6	Okoboji silty clay loam, 0 to 1 percent slopes	1.69	2.7%		59	55
107	Webster clay loam, 0 to 2 percent slopes	0.46	0.7%		86	77
Weighted Average					85.9	75.5

**IA has updated the CSR values for each county to CSR2.
 Soils data provided by USDA and NRCS.