

INDEX LEGEND

Location: NE 1/4 Sec. 23-100-37
 Requestor: Midwest Land Management
 Proprietor: Linda S. Taylor & Merilee K. Taylor
 Surveyor: Todd Wee
 Company: North Star Surveying, L.L.C.
 28084 168th St.
 Spirit Lake, Iowa. 51360
 Return to: twee8874@gmail.com
 Survey Date: Mar.25, Apr.8, 2023

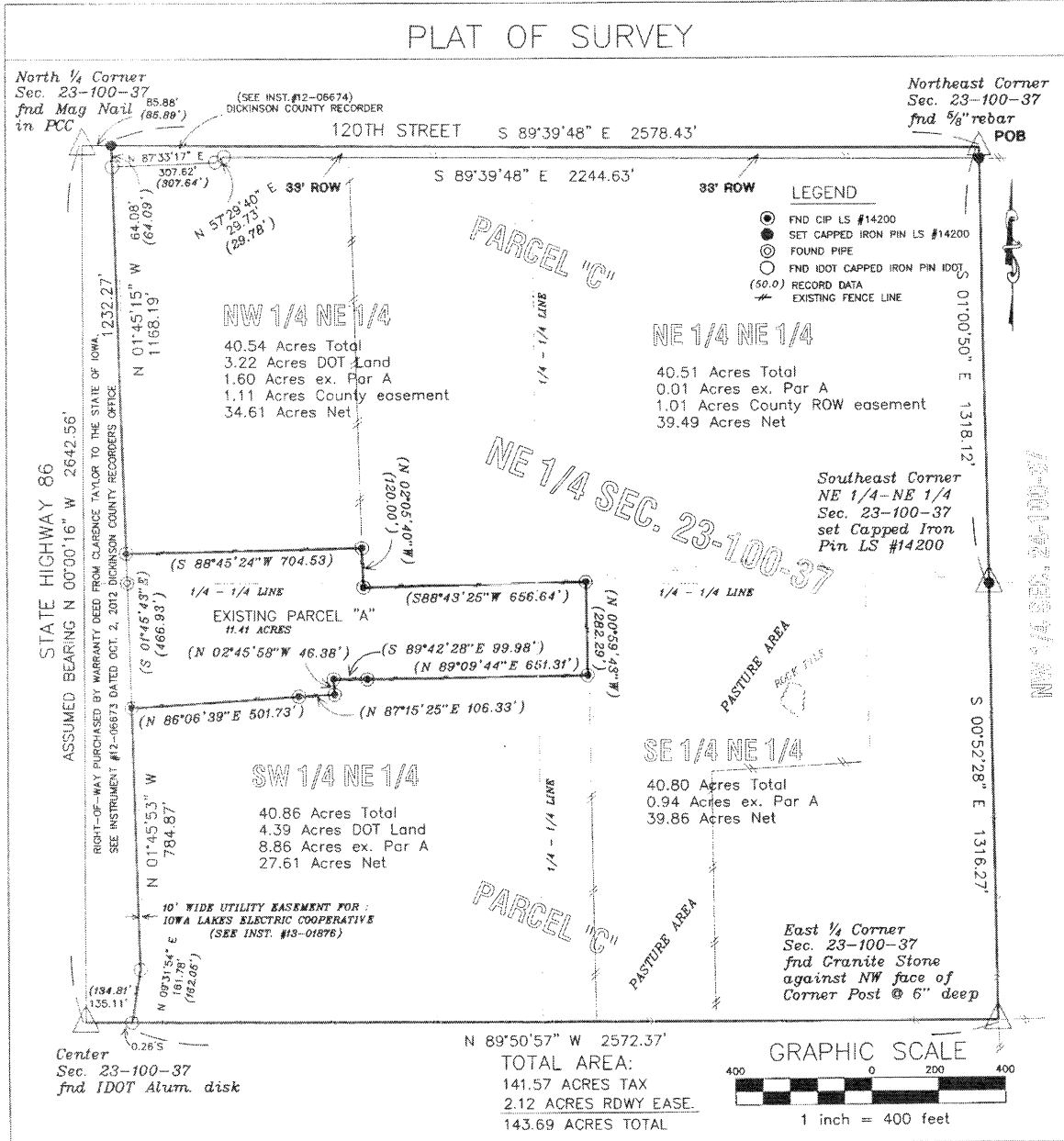
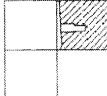

North Star Surveying LLC
 28084-168th Street
 Spirit Lake, Iowa. 51360
 (712) 320-0841

	SURVEY LOCATION SEC.23-T100N-R37W	JOB NO.: 120-23
---	---	--------------------

I hereby certify that this land surveying document was prepared and the related survey work was performed by me or under my direct personal supervision and that I am a duly Licensed Land Surveyor under the laws of the State of Iowa.

Todd A. Wee
 Todd A. Wee, L.S.
 License number 14200
 My license renewal date is December 31, 2023
 Pages or sheets covered by this seal: 1/2

Date 4/24/2023

INDEX LEGEND

Location: N½-NW¼ Sec. 24-100-37
 Requestor: Midwest Land Management
 Proprietor: Linda S. Taylor & Merilee K. Taylor
 Surveyor: Todd Wee
 Company: North Star Surveying, L.L.C.
 28084 168th St.
 Spirit Lake, Iowa. 51360
 Return to: twee8874@gmail.com
 Survey Date: Mar.25, Apr.8, 2023

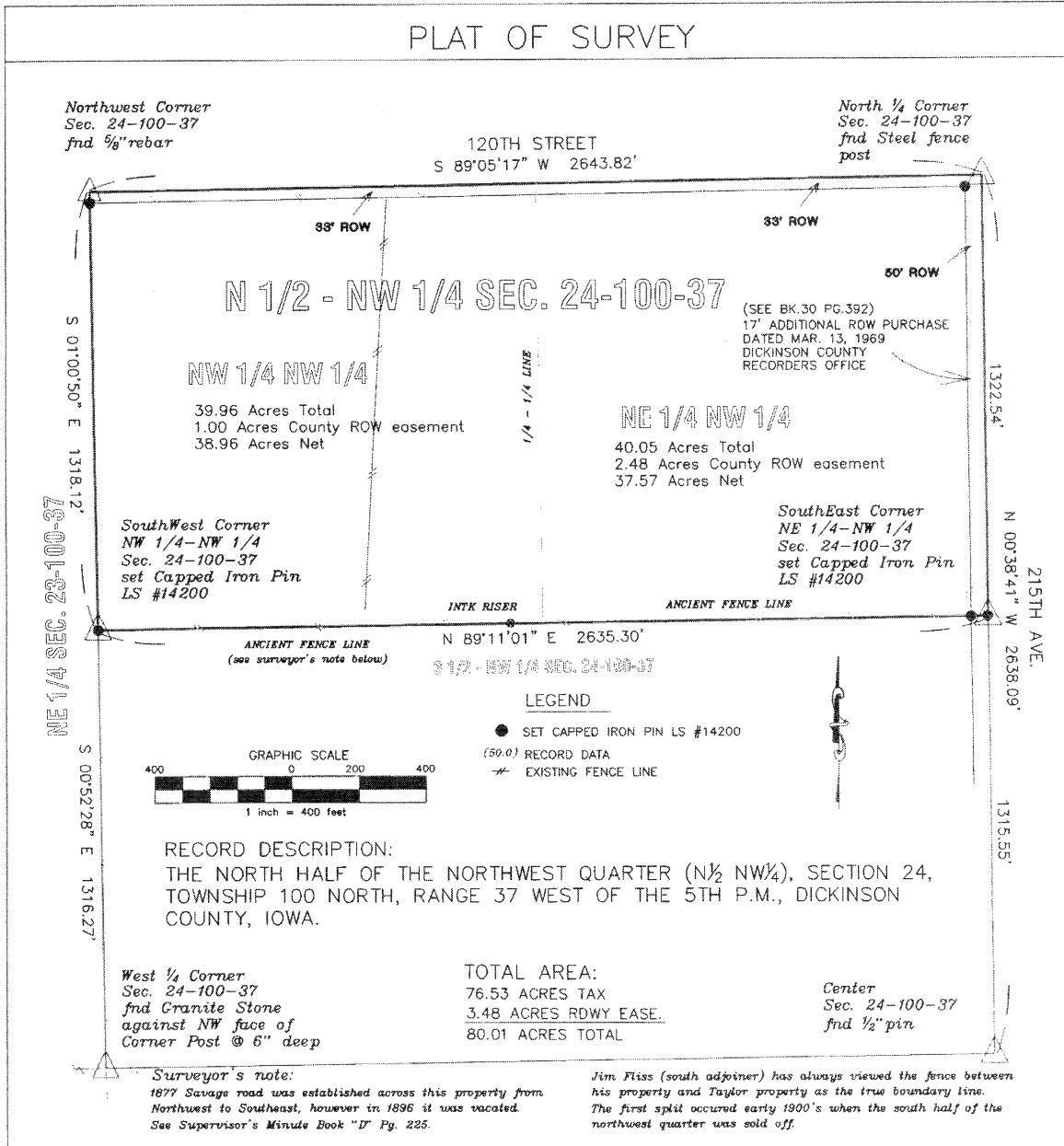

North Star Surveying LLC
 28084-168th Street
 Spirit Lake, Iowa. 51360
 (712) 320-0841

	SURVEY LOCATION SEC. 24-T100N-R37W	JOB NO.: 120-23
--	--	--------------------

I hereby certify that this land surveying document was prepared and the related survey work was performed by me or under my direct personal supervision and that I am a duly Licensed Land Surveyor under the laws of the State of Iowa.

Todd A. Wee Date 4/24/2023
 Todd A. Wee, L.S.
 License number 14200
 My license renewal date is December 31, 2023
 Pages or sheets covered by this seal: 1/1