

Soils Map

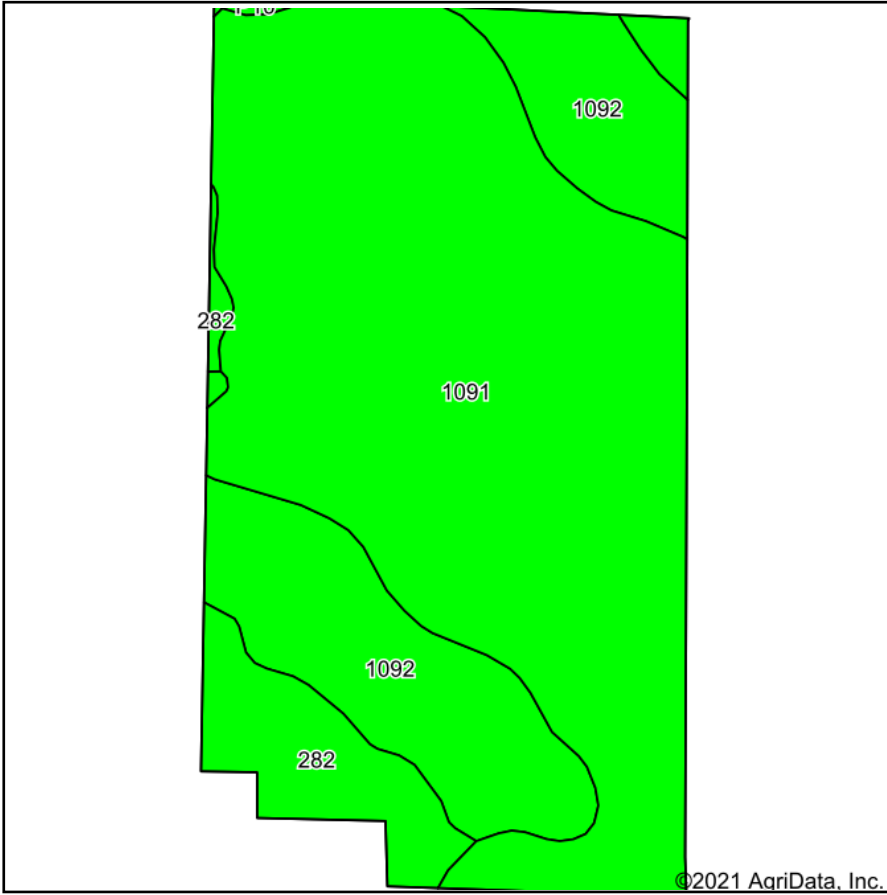

Soils data provided by USDA and NRCS.

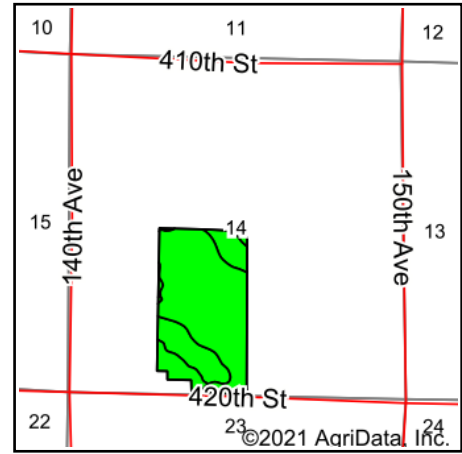

State: **Iowa**
 County: **Clay**
 Location: **14-95N-38W**
 Township: **Clay**
 Acres: **79.92**
 Date: **12/28/2021**

712-262-3110
MIDWEST LAND & REAL ESTATE, INC
 MANAGEMENT
 Maps Provided By:

 CUSTOMIZED ONLINE MAPPING
 © AgriData, Inc. 2021 www.AgriDataInc.com



Area Symbol: IA041, Soil Area Version: 31

Code	Soil Description	Acres	Percent of field	CSR2 Legend	Non-Irr Class *c	CSR2**	CSR	
1091	McCreath silty clay loam, 0 to 2 percent slopes	55.49	69.4%		lw	98	83	
1092	Gillett Grove silty clay loam, 0 to 2 percent slopes	17.81	22.3%		llw	94	78	
282	Ransom silty clay loam, 1 to 3 percent slopes	6.46	8.1%		lw	95	81	
P10	Afton silty clay loam, Sheldon creek formation, 0 to 2 percent slopes, occasionally flooded	0.16	0.2%		llw	82		
Weighted Average						1.22	96.8	*.

**IA has updated the CSR values for each county to CSR2.

*- CSR weighted average cannot be calculated on the current soils data, use prior data version for csr values.

*c: Using Capabilities Class Dominant Condition Aggregation Method

Soils data provided by USDA and NRCS.