

Soils Map

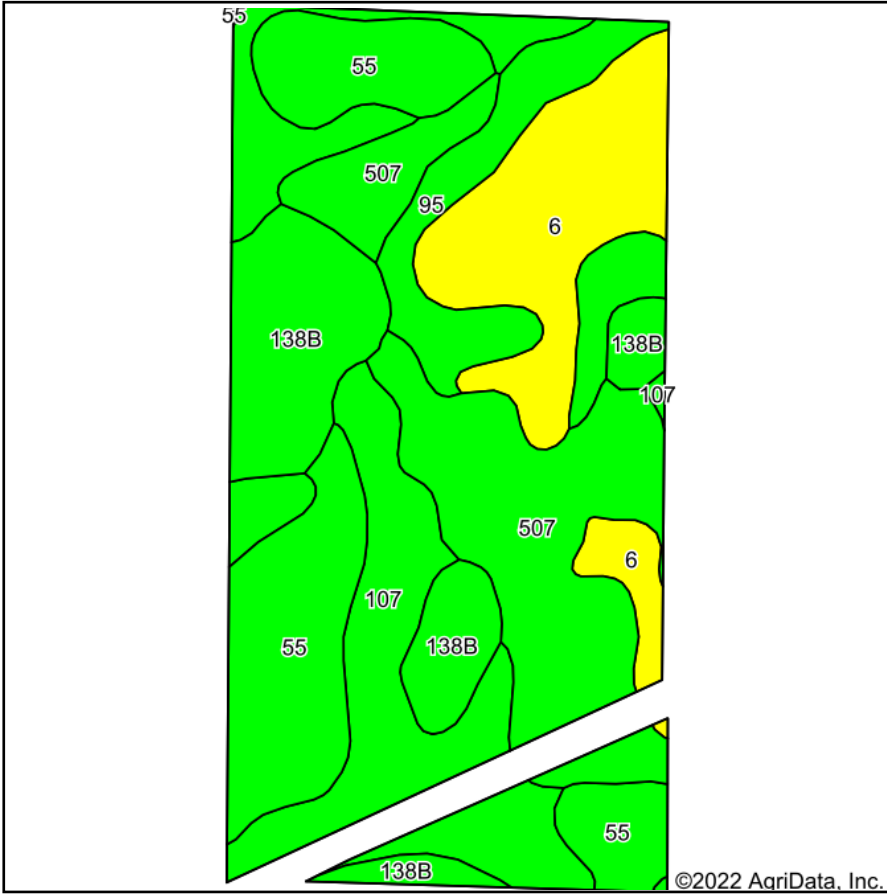

Soils data provided by USDA and NRCS.

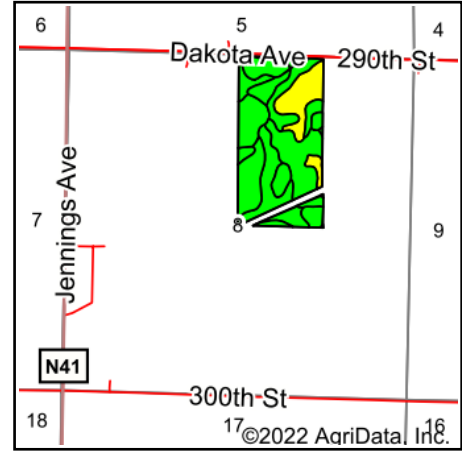







State: **Iowa**
 County: **Calhoun**
 Location: **8-87N-33W**
 Township: **Lake Creek**
 Acres: **75.37**
 Date: **9/26/2022**

712-262-3110
MIDWEST LAND & REAL ESTATE, INC.
 MANAGEMENT
 Maps Provided By:

 CUSTOMIZED ONLINE MAPPING
 © AgriData, Inc. 2021 www.AgriDataInc.com



Area Symbol: IA025, Soil Area Version: 31

Code	Soil Description	Acres	Percent of field	CSR2 Legend	CSR2**	CSR
107	Webster clay loam, 0 to 2 percent slopes	15.98	21.2%		86	83
507	Canisteo clay loam, 0 to 2 percent slopes	15.75	20.9%		84	78
55	Nicollet clay loam, 1 to 3 percent slopes	14.31	19.0%		89	88
6	Okoboji silty clay loam, 0 to 1 percent slopes	11.65	15.5%		59	57
138B	Clarion loam, 2 to 6 percent slopes	10.71	14.2%		89	80
95	Harps clay loam, 0 to 2 percent slopes	6.97	9.2%		72	62
Weighted Average					81.1	76.5

**IA has updated the CSR values for each county to CSR2.
 Soils data provided by USDA and NRCS.