

Soils Map

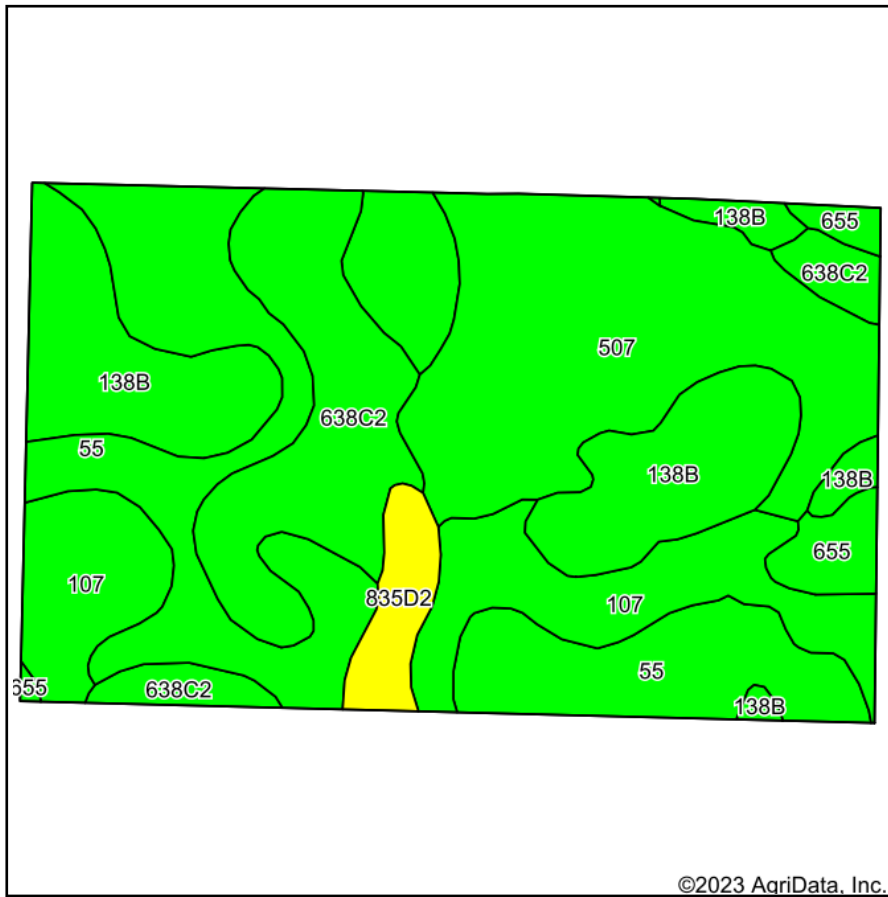

Soils data provided by USDA and NRCS.

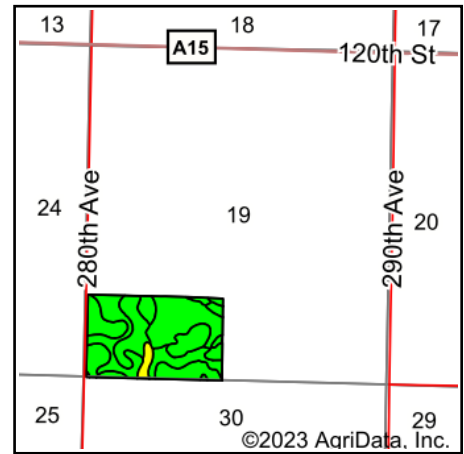

State: **Iowa**
 County: **Dickinson**
 Location: **19-100N-35W**
 Township: **Superior**
 Acres: **64.83**
 Date: **6/6/2023**

MIDWEST LAND & REAL ESTATE, INC.
 712-262-3110 MANAGEMENT
 Maps Provided By: **surety**
 CUSTOMIZED ONLINE MAPPING
 © AgriData, Inc. 2023 www.AgriDataInc.com

Area Symbol: IA059, Soil Area Version: 32						
Code	Soil Description	Acres	Percent of field	CSR2 Legend	CSR2**	CSR
55	Nicollet clay loam, 1 to 3 percent slopes	16.96	26.2%		89	73
507	Canisteo clay loam, 0 to 2 percent slopes	14.60	22.5%		84	71
138B	Clarion loam, 2 to 6 percent slopes	11.13	17.2%		89	73
638C2	Clarion-Storden complex, 6 to 10 percent slopes, moderately eroded	9.47	14.6%		75	52
107	Webster clay loam, 0 to 2 percent slopes	9.09	14.0%		86	70
835D2	Omsrud-Storden complex, 10 to 16 percent slopes, moderately eroded	1.86	2.9%		53	35
655	Crippin loam, 1 to 3 percent slopes	1.72	2.7%		91	71
Weighted Average					84.4	67.9

**IA has updated the CSR values for each county to CSR2.
 Soils data provided by USDA and NRCS.