

INDEX LEGEND - PLAT OF SURVEY

LOCATION: NW 1/4 Section 33, Township: 94 N,
Range: 37 W, Clay County, IA
REQUESTOR: Ben Hollesen, Midwest Land Managment
PROPRIETOR: Carlson, David E
2640 N Scott Blvd #121
Iowa City, IA 52245-3575
SURVEYOR: James E Thiesse,
KRUSE, CATE & NELSON, P.C.,
2303 W 18th Street, Spencer, IA
1-(712)-262-3468

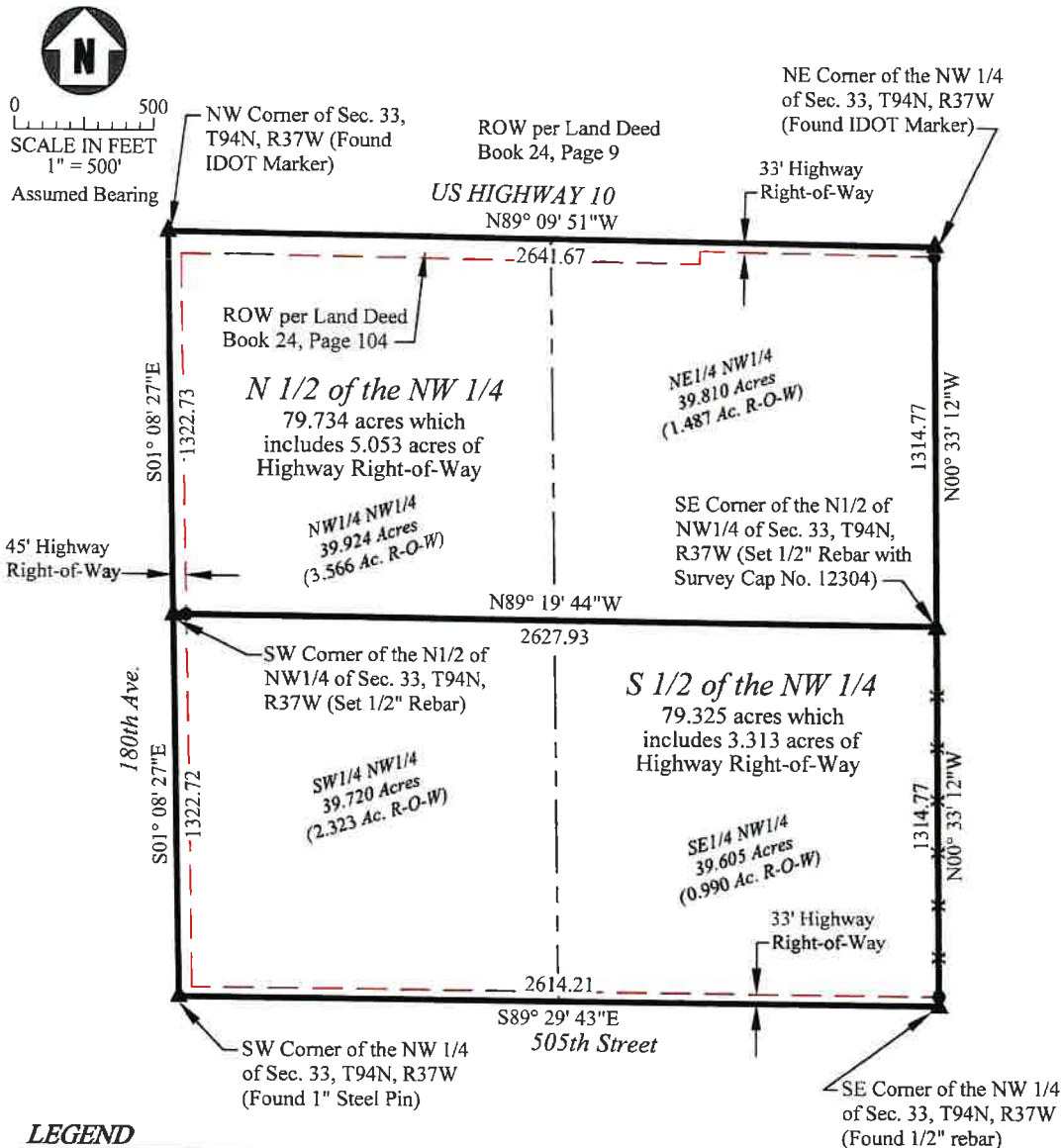

LEGEND

- Set 1/2" rebar with survey cap No. 12304
- ▲ Government Section Corner (Monument as Described)
- X— Existing Barbed Wire Fence

	CERTIFICATE: I hereby certify that this land surveying document was prepared by me and the related survey work was performed by me or under my direct personal supervision and that I am a duly licensed Land Surveyor under the laws of the State of Iowa.	
	<i>James E Thiesse</i> James E Thiesse, L.S. No. 12304	9/30/2024 DATE
	My license renewal date is December 31, 2025	
	Pages covered by this seal: 1	

PREPARED BY:
 KRUSE, CATE & NELSON, P.C.
 SPENCER, IOWA
 SEPTEMBER 30, 2024
 DRAWING NO. 2024.57-X1