

# Soils Map

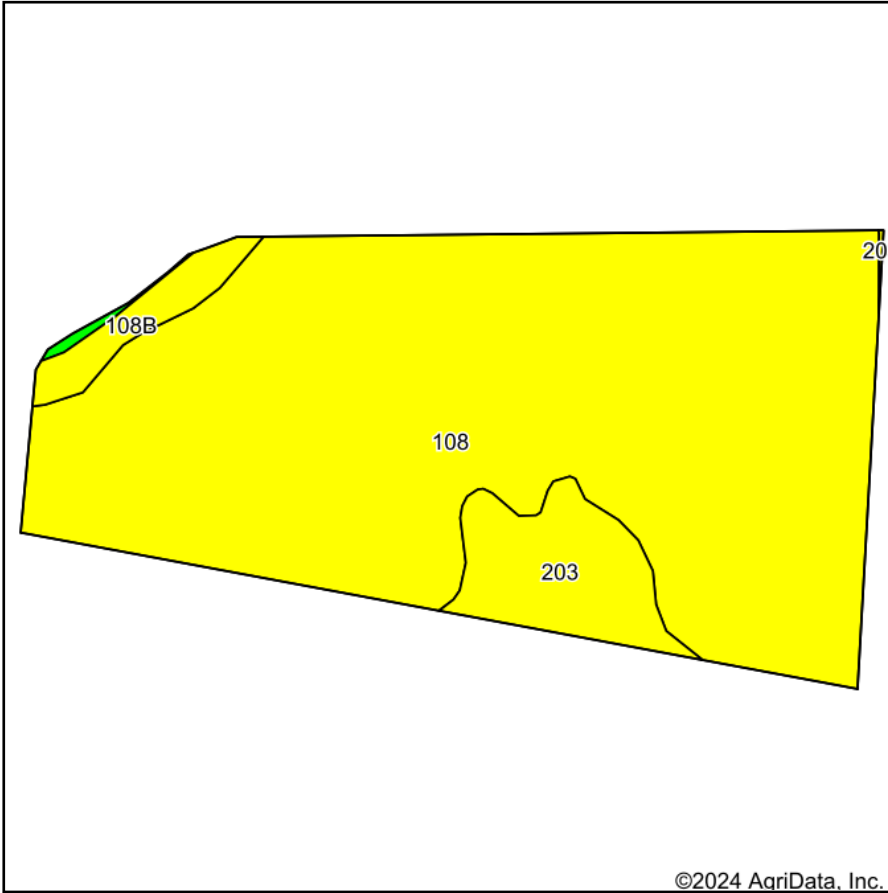

Soils data provided by USDA and NRCS.

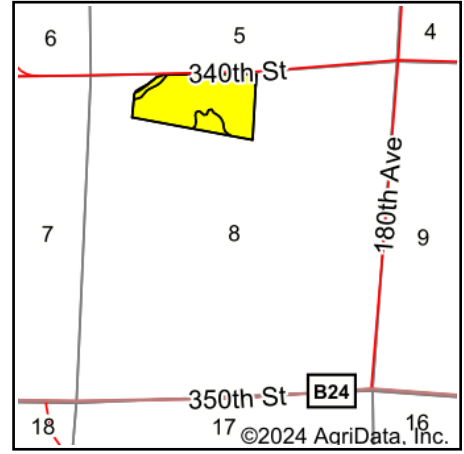

State: **Iowa**  
 County: **Clay**  
 Location: **8-96N-37W**  
 Township: **Riverton**  
 Acres: **37.89**  
 Date: **12/11/2024**

**MIDWEST LAND** & REAL ESTATE, INC  
 712-262-3110 MANAGEMENT

Maps Provided By:  
  
 CUSTOMIZED ONLINE MAPPING  
 © AgriData, Inc. 2023 www.AgriDataInc.com



Area Symbol: IA041, Soil Area Version: 34

Code	Soil Description	Acres	Percent of field	CSR2 Legend	Non-Irr Class *c	CSR2**	CSR	
108	Wadena loam, 0 to 2 percent slopes	33.46	88.3%		Ils	56	52	
203	Cylinder loam, 0 to 2 percent slopes	3.14	8.3%		Ils	58	71	
108B	Wadena loam, 2 to 6 percent slopes	1.17	3.1%		Ile	52	47	
585	Spillville-Coland complex, 0 to 2 percent slopes, occasionally flooded	0.12	0.3%		Ilw	82		
<b>Weighted Average</b>						<b>2.00</b>	<b>56.1</b>	<b>*-</b>

\*\*IA has updated the CSR values for each county to CSR2.

\*- CSR weighted average cannot be calculated on the current soils data, use prior data version for csr values.

\*c: Using Capabilities Class Dominant Condition Aggregation Method