

Soils Map

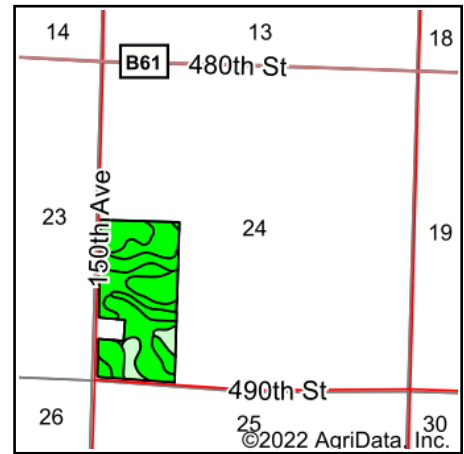
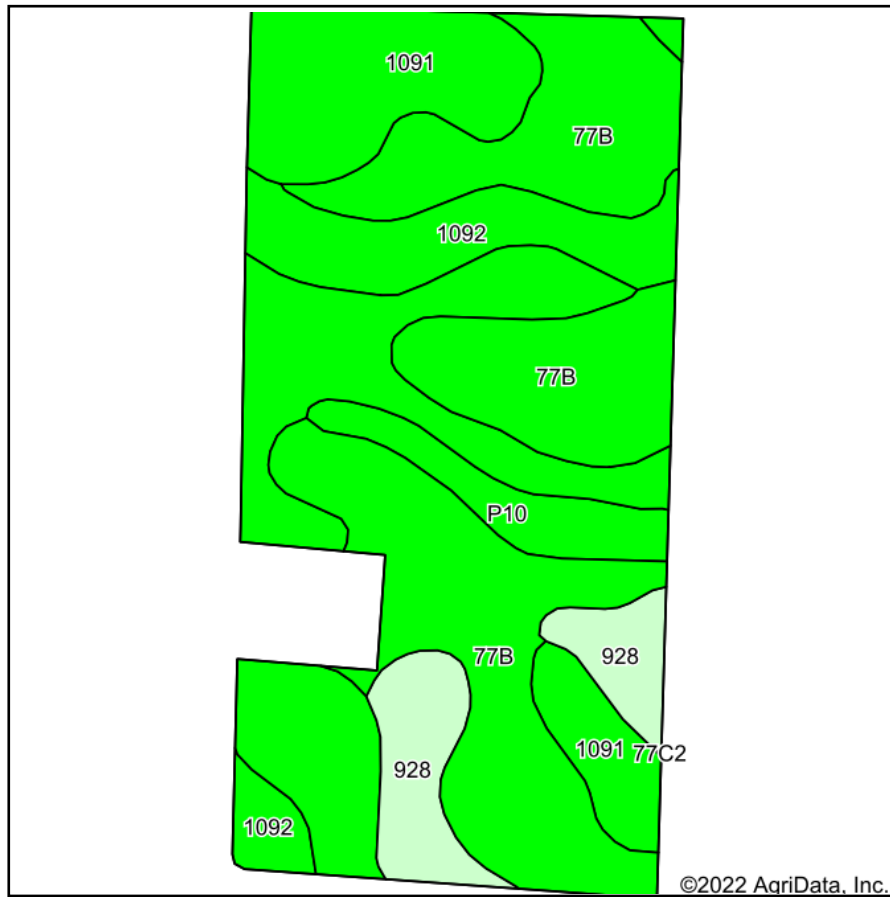

State: **Iowa**
 County: **Clay**
 Location: **24-94N-38W**
 Township: **Peterson**
 Acres: **75.2**
 Date: **4/28/2022**

& REAL ESTATE, INC
MIDWEST LAND
 712-262-3110 MANAGEMENT
 Maps Provided By:

 CUSTOMIZED ONLINE MAPPING
 © AgriData, Inc. 2021 www.AgriDataInc.com



Area Symbol: IA041, Soil Area Version: 31						
Code	Soil Description	Acres	Percent of field	CSR2 Legend	CSR2**	CSR
77B	Sac silty clay loam, loam substratum, 2 to 5 percent slopes	30.69	40.8%		95	71
1091	McCreath silty clay loam, 0 to 2 percent slopes	26.63	35.4%		98	83
1092	Gillett Grove silty clay loam, 0 to 2 percent slopes	7.82	10.4%		94	78
928	Annieville silty clay loam, 0 to 2 percent slopes	6.25	8.3%		100	78
P10	Afton silty clay loam, Sheldon creek formation, 0 to 2 percent slopes, occasionally flooded	3.81	5.1%		82	
Weighted Average					95.7	*-

**IA has updated the CSR values for each county to CSR2.

*- CSR weighted average cannot be calculated on the current soils data, use prior data version for csr values.

Soils data provided by USDA and NRCS.