

Soils Map

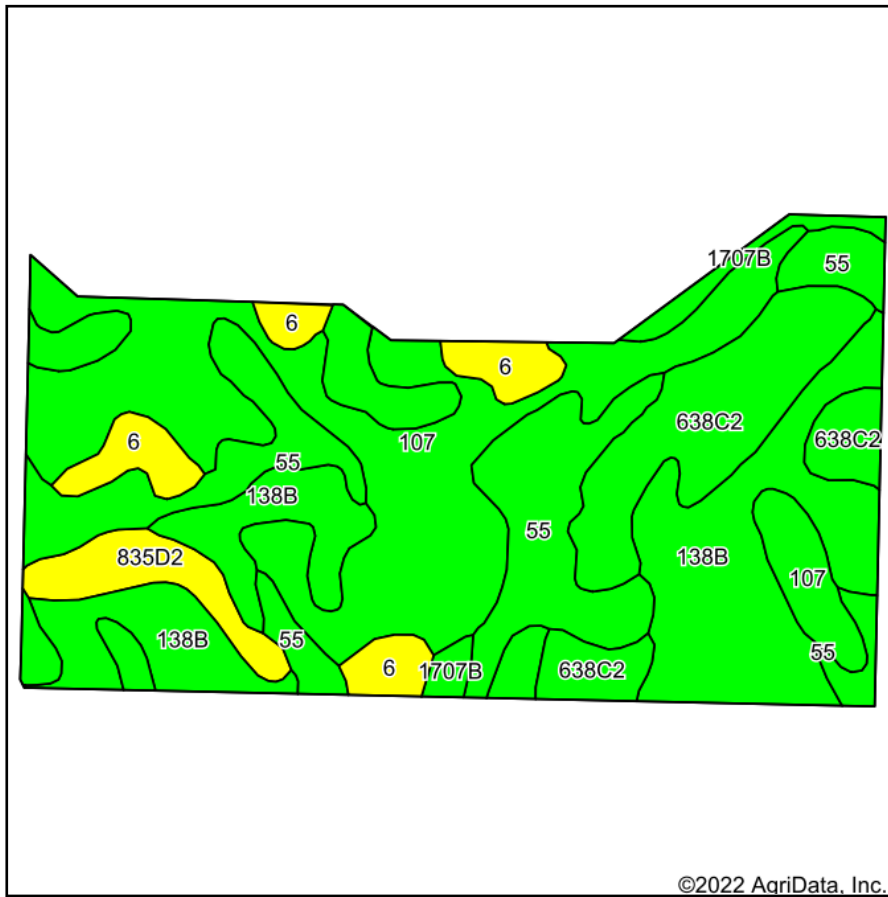

Soils data provided by USDA and NRCS.

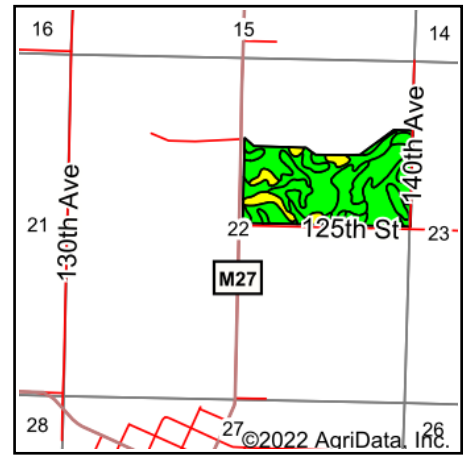

State: **Iowa**
 County: **Dickinson**
 Location: **22-100N-38W**
 Township: **Silver Lake**
 Acres: **72.77**
 Date: **5/18/2022**

MIDWEST LAND & REAL ESTATE, INC.
 712-262-3110 MANAGEMENT
 Maps Provided By:

 CUSTOMIZED ONLINE MAPPING
 © AgriData, Inc. 2021 www.AgriDataInc.com



Area Symbol: IA059, Soil Area Version: 31						
Code	Soil Description	Acres	Percent of field	CSR2 Legend	CSR2**	CSR
107	Webster clay loam, 0 to 2 percent slopes	21.07	29.0%		86	70
138B	Clarion loam, 2 to 6 percent slopes	17.33	23.8%		89	73
55	Nicollet clay loam, 1 to 3 percent slopes	16.65	22.9%		89	73
638C2	Clarion-Storden complex, 6 to 10 percent slopes, moderately eroded	9.55	13.1%		75	52
6	Okoboji silty clay loam, 0 to 1 percent slopes	4.06	5.6%		59	43
835D2	Omsrud-Storden complex, 10 to 16 percent slopes, moderately eroded	2.71	3.7%		53	35
1707B	Delft-Terril complex, 1 to 5 percent slopes	1.40	1.9%		78	59
Weighted Average					83.1	66

**IA has updated the CSR values for each county to CSR2.
 Soils data provided by USDA and NRCS.