

# Soils Map

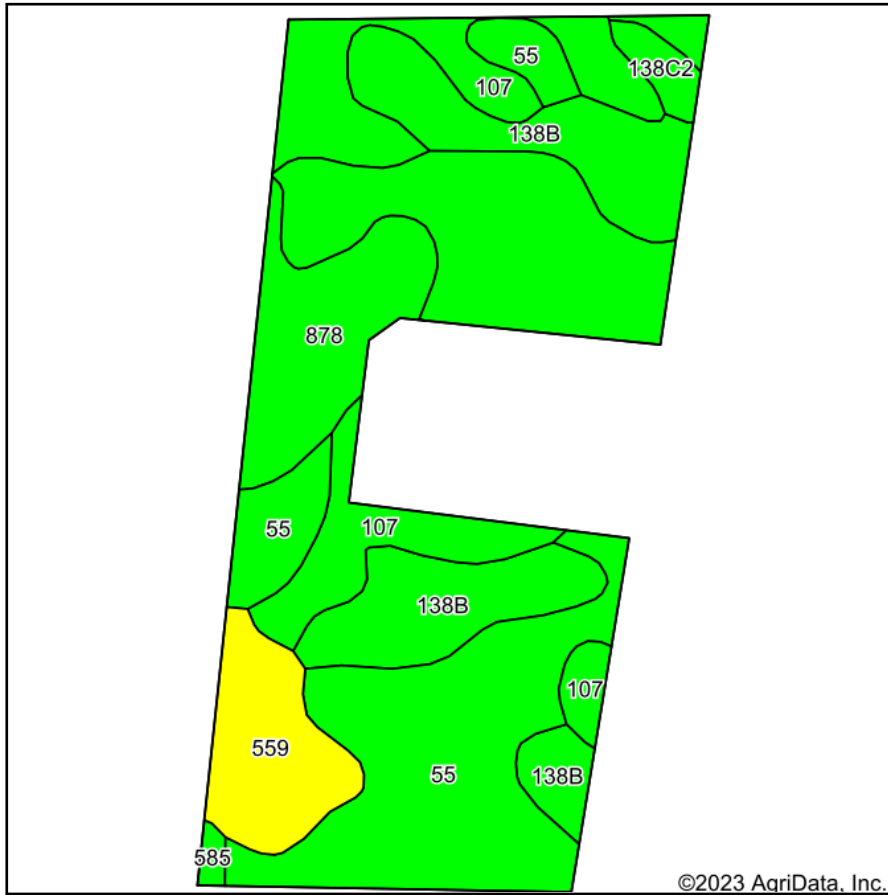

Soils data provided by USDA and NRCS.

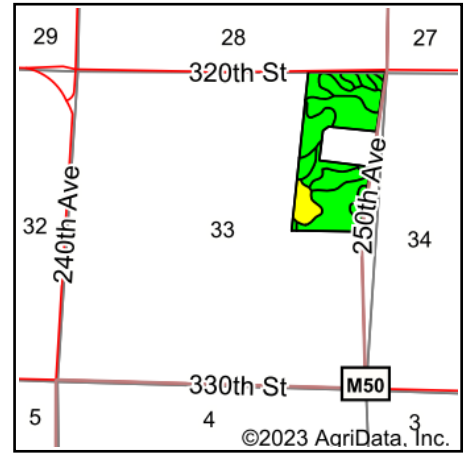

State: **Iowa**  
 County: **Clay**  
 Location: **33-97N-36W**  
 Township: **Meadow**  
 Acres: **65.4**  
 Date: **8/21/2023**

& REAL ESTATE, INC  
**MIDWEST LAND**  
 712-262-3110 MANAGEMENT  
 Maps Provided By:  
  
 © AgriData, Inc. 2023 www.AgriDataInc.com

Area Symbol: IA041, Soil Area Version: 32							
Code	Soil Description	Acres	Percent of field	CSR2 Legend	Non-Irr Class *c	CSR2**	CSR
55	Nicollet clay loam, 1 to 3 percent slopes	28.39	43.4%		Iw	89	82
138B	Clarion loam, 2 to 6 percent slopes	12.99	19.9%		Ile	89	74
107	Webster clay loam, 0 to 2 percent slopes	10.73	16.4%		Ilw	86	77
878	Ocheyedan loam, 0 to 2 percent slopes	6.69	10.2%		Ie	94	69
559	Talcot clay loam, 32 to 40 inches to sand and gravel, 0 to 2 percent slopes	5.26	8.0%		Ilw	52	65
138C2	Clarion loam, 6 to 10 percent slopes, moderately eroded	1.01	1.5%		IIle	83	59
585	Spillville-Coland complex, 0 to 2 percent slopes, occasionally flooded	0.33	0.5%		Ilw	82	
Weighted Average					1.48	85.9	*-

\*\*IA has updated the CSR values for each county to CSR2.

\*- CSR weighted average cannot be calculated on the current soils data, use prior data version for csr values.

\*c: Using Capabilities Class Dominant Condition Aggregation Method

Soils data provided by USDA and NRCS.