

Soils Map

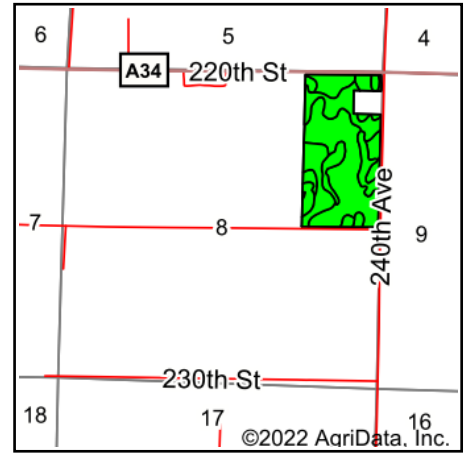
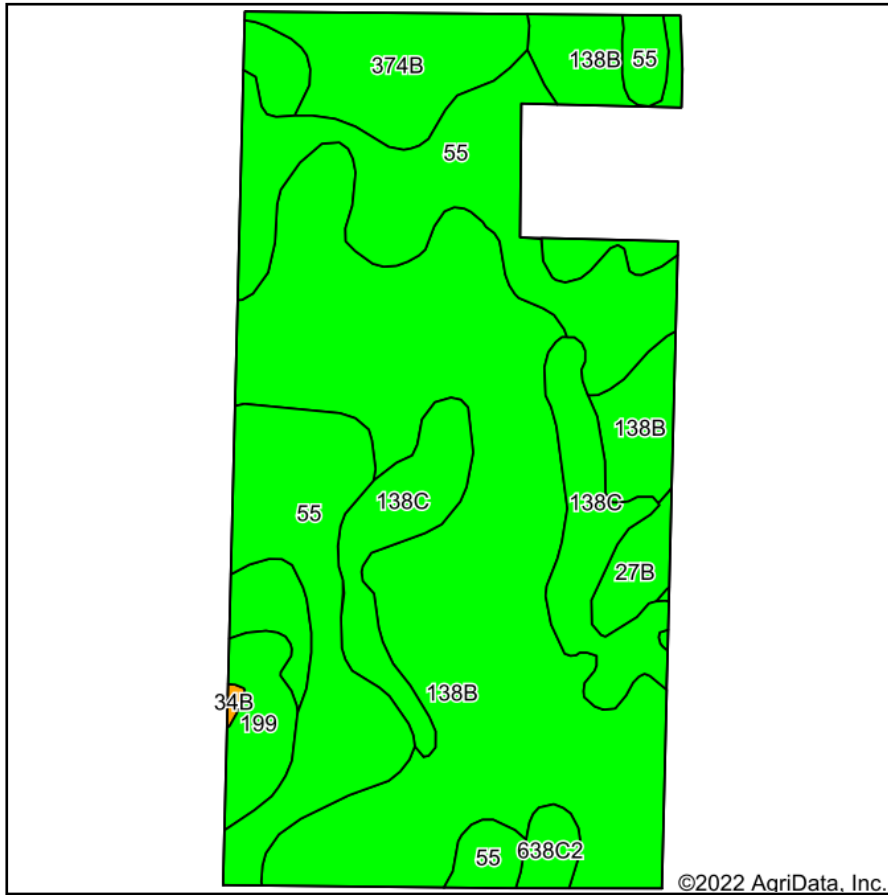

State: **Iowa**
 County: **Dickinson**
 Location: **8-98N-36W**
 Township: **Milford**
 Acres: **71.36**
 Date: **10/11/2022**

& REAL ESTATE, INC
MIDWEST LAND
 712-262-3110 MANAGEMENT
 Maps Provided By:

 © AgriData, Inc. 2021 www.AgriDataInc.com

Area Symbol: IA059, Soil Area Version: 31						
Code	Soil Description	Acres	Percent of field	CSR2 Legend	CSR2**	CSR
138B	Clarion loam, 2 to 6 percent slopes	36.47	51.1%		89	73
55	Nicollet clay loam, 1 to 3 percent slopes	18.59	26.1%		89	73
138C	Clarion loam, 6 to 10 percent slopes	7.44	10.4%		84	67
374B	Okabena silty clay loam, 1 to 5 percent slopes	4.62	6.5%		91	73
199	Cylinder-Nicollet complex, 0 to 3 percent slopes	2.07	2.9%		72	57
27B	Terril loam, 2 to 6 percent slopes	1.27	1.8%		87	71
638C2	Clarion-Storden complex, 6 to 10 percent slopes, moderately eroded	0.81	1.1%		75	52
34B	Estherville sandy loam, 2 to 6 percent slopes	0.09	0.1%		27	15
Weighted Average					87.8	71.6

**IA has updated the CSR values for each county to CSR2.
 Soils data provided by USDA and NRCS.