

Soils Map

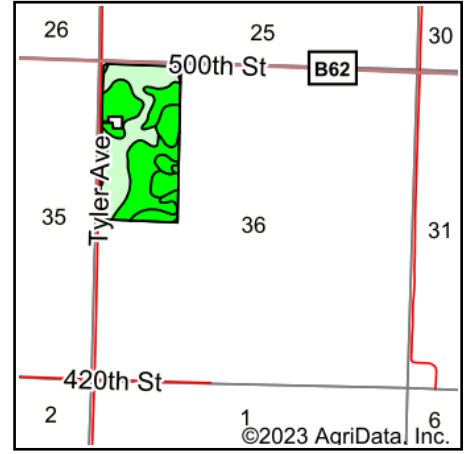

Soils data provided by USDA and NRCS.



State: **Iowa**
 County: **O'Brien**
 Location: **36-94N-40W**
 Township: **Liberty**
 Acres: **75.84**
 Date: **11/17/2023**

MIDWEST LAND & REAL ESTATE, INC
 712-262-3110 MANAGEMENT

Maps Provided By:



© AgriData, Inc. 2023

www.AgriDataInc.com

Area Symbol: IA141, Soil Area Version: 28

Code	Soil Description	Acres	Percent of field	CSR2 Legend	CSR2**	CSR
91	Primghar silty clay loam, 0 to 2 percent slopes	29.01	38.3%		100	80
310B	Galva silty clay loam, 2 to 5 percent slopes	26.68	35.2%		95	70
77B	Sac silty clay loam, loam substratum, 2 to 5 percent slopes	8.63	11.4%		95	68
92	Marcus silty clay loam, 0 to 2 percent slopes	6.04	8.0%		94	75
91B	Primghar silty clay loam, 2 to 5 percent slopes	5.48	7.2%		95	78
Weighted Average					96.8	74.6

**IA has updated the CSR values for each county to CSR2.
 Soils data provided by USDA and NRCS.