

Soils Map

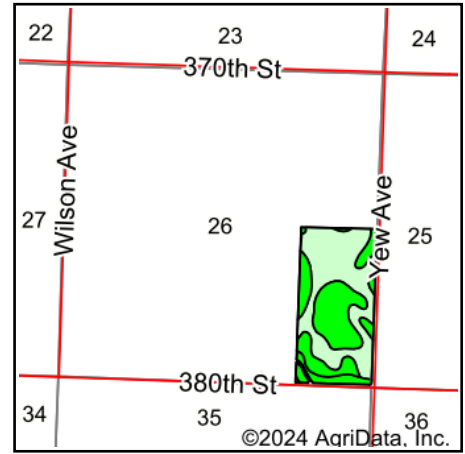

Soils data provided by USDA and NRCS.



State: **Iowa**
 County: **O'Brien**
 Location: **26-96N-39W**
 Township: **Omega**
 Acres: **75.43**
 Date: **7/30/2024**

& REAL ESTATE, INC
MIDWEST LAND
 712-262-3110 MANAGEMENT
 Maps Provided By:

 CUSTOMIZED ONLINE MAPPING
 © AgriData, Inc. 2023 www.AgriDataInc.com



Area Symbol: IA141, Soil Area Version: 28

Code	Soil Description	Acres	Percent of field	CSR2 Legend	CSR2**	CSR
91	Primghar silty clay loam, 0 to 2 percent slopes	40.12	53.1%		100	80
310B	Galva silty clay loam, 2 to 5 percent slopes	20.05	26.6%		95	70
92	Marcus silty clay loam, 0 to 2 percent slopes	10.47	13.9%		94	75
P10	Afton silty clay loam, Sheldon creek formation, 0 to 2 percent slopes, occasionally flooded	4.79	6.4%		82	
Weighted Average					96.7	*-

**IA has updated the CSR values for each county to CSR2.

*- CSR weighted average cannot be calculated on the current soils data, use prior data version for csr values.

Soils data provided by USDA and NRCS.