

# Soils Map

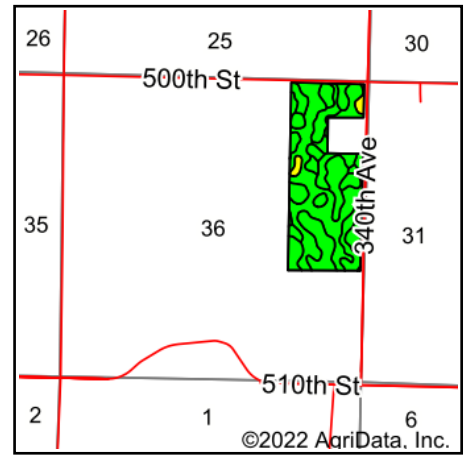

State: **Iowa**  
 County: **Clay**  
 Location: **36-94N-35W**  
 Township: **Garfield**  
 Acres: **86.33**  
 Date: **6/3/2022**

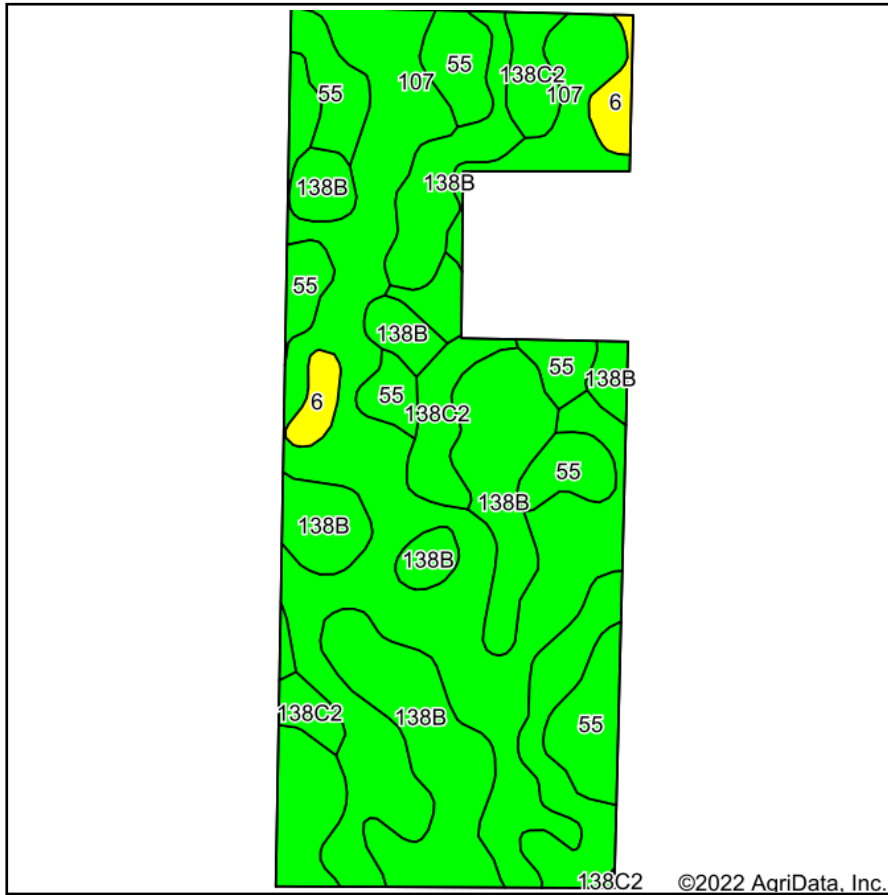

Area Symbol: IA041, Soil Area Version: 31

Code	Soil Description	Acres	Percent of field	CSR2 Legend	CSR2**	CSR
107	Webster clay loam, 0 to 2 percent slopes	35.68	41.3%		86	77
138B	Clarion loam, 2 to 6 percent slopes	30.70	35.6%		89	74
55	Nicollet clay loam, 1 to 3 percent slopes	12.70	14.7%		89	82
138C2	Clarion loam, 6 to 10 percent slopes, moderately eroded	5.22	6.0%		83	59
6	Okoboji silty clay loam, 0 to 1 percent slopes	2.03	2.4%		59	55
Weighted Average					86.7	75.1

\*\*IA has updated the CSR values for each county to CSR2.  
 Soils data provided by USDA and NRCS.