

INDEX LEGEND - PLAT OF SURVEY

**LOCATION:** N 1/2, SW 1/4, Section 29, Township: 95 N, Range: 38 W, Clay County IA

**REQUESTOR:** Travis Johnson, Midwest Land Management

**PROPRIETOR:** Kruse, Ned  
7060 420th St  
Sutherland, IA 51058-7512

**SURVEYOR:** James E Thiesse,  
KRUSE, CATE & NELSON, P.C.,  
2303 W 18th Street, Spencer, IA  
1-(712)-262-3468

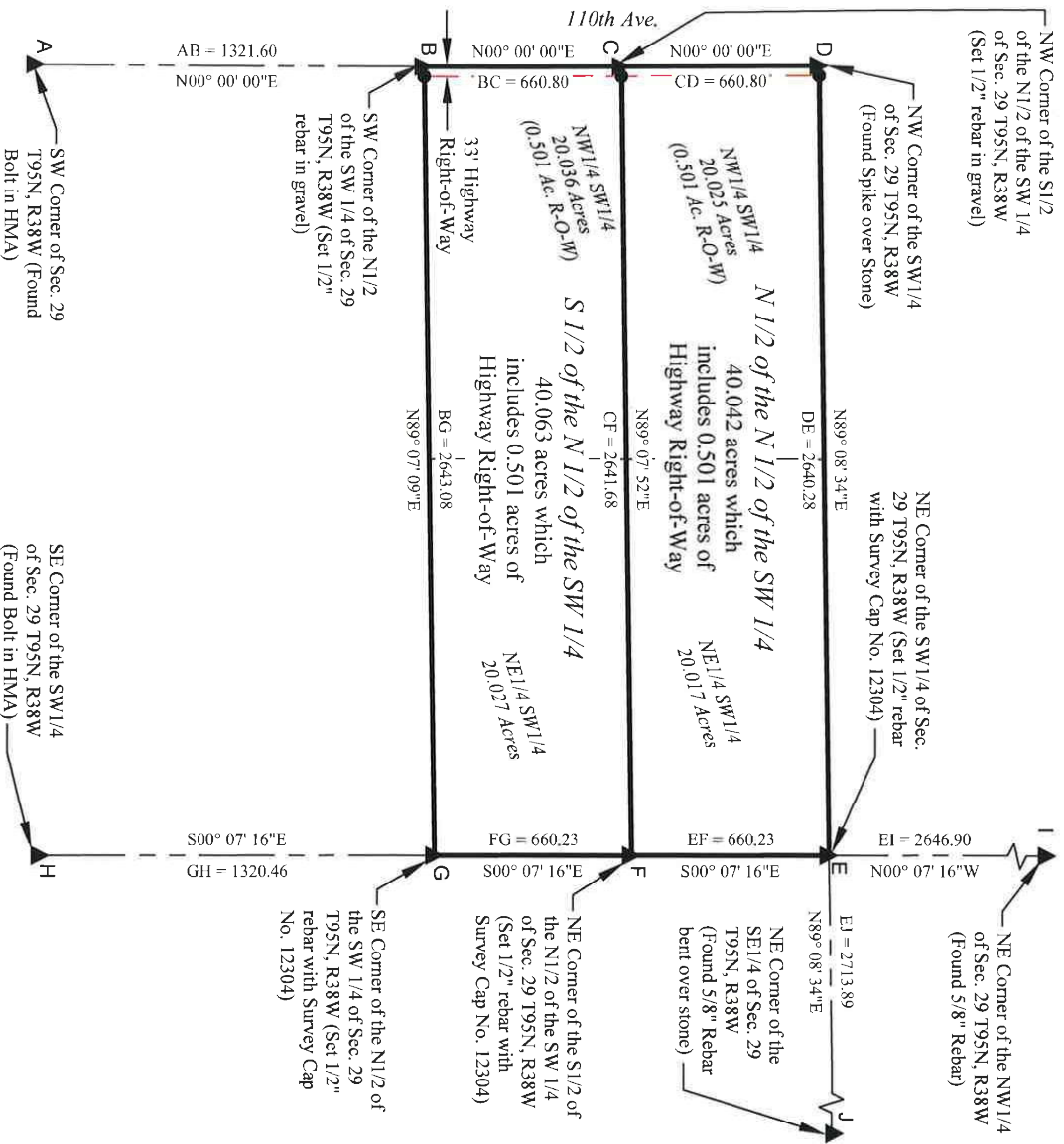

0 500  
SCALE IN FEET  
1" = 500'

Assumed Bearing

- LEGEND**
- Set 1/2" rebar with survey cap No. 12304
  - ▲ Government Section Corner (Monument as Described)

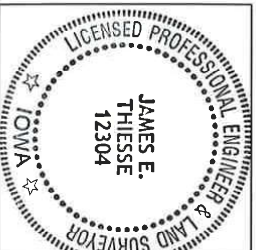

**CERTIFICATE:**  
I hereby certify that this land surveying document was prepared by me and the related survey work was performed by me or under my direct personal supervision and that I am a duly licensed Land Surveyor under the laws of the State of Iowa.

James E Thiesse, L.S. No. 12304  
My license renewal date is: December 31, 2025  
Pages covered by this seal: 1

*James E Thiesse* DATE 2/11/2025

PREPARED BY:  
KRUSE, CATE & NELSON, P.C.  
SPENCER, IOWA  
FEBRUARY 11, 2025  
DRAWING NO. 2025.05-X1