

Soils Map

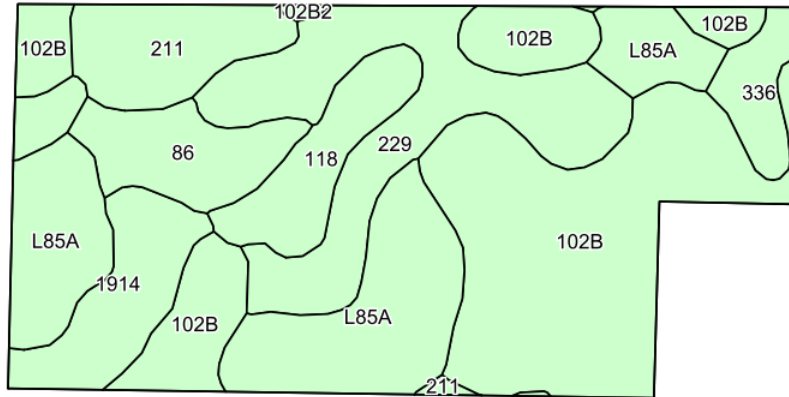

©2022 AgriData, Inc.

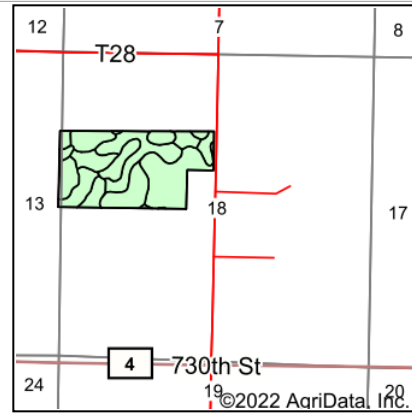

State: **Minnesota**
 County: **Jackson**
 Location: **18-101N-37W**
 Township: **Sioux Valley**
 Acres: **72.08**
 Date: **7/12/2022**

& REAL ESTATE, INC
MIDWEST LAND
 712-262-3110 MANAGEMENT
 Maps Provided By:

 © AgriData, Inc. 2021 www.AgriDataInc.com



Soils data provided by USDA and NRCS.

Area Symbol: MN063, Soil Area Version: 18				
Code	Soil Description	Acres	Percent of field	Productivity Index
102B	Clarion loam, 2 to 6 percent slopes	24.31	33.7%	95
L85A	Nicollet clay loam, 1 to 3 percent slopes	14.27	19.8%	99
229	Waldorf silty clay loam, 0 to 2 percent slopes	12.02	16.7%	85
1914	Lura silty clay, nearly level	5.77	8.0%	81
211	Lura silty clay, 0 to 1 percent slopes	4.84	6.7%	81
86	Canisteo clay loam, 0 to 2 percent slopes	4.33	6.0%	93
118	Crippin loam, 1 to 3 percent slopes	4.14	5.7%	100
336	Delft clay loam, 0 to 2 percent slopes	2.26	3.1%	94
102B2	Clarion loam, 2 to 6 percent slopes, moderately eroded	0.14	0.2%	95
Weighted Average				92.2

Soils data provided by USDA and NRCS.