

Soils Map

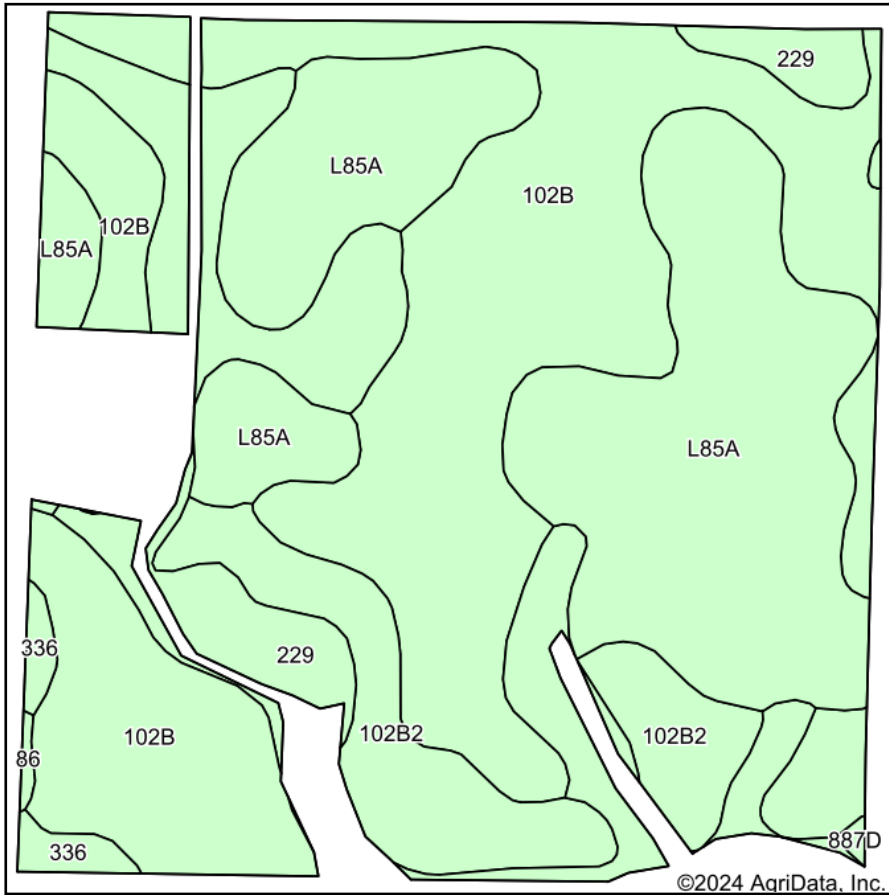

Soils data provided by USDA and NRCS.

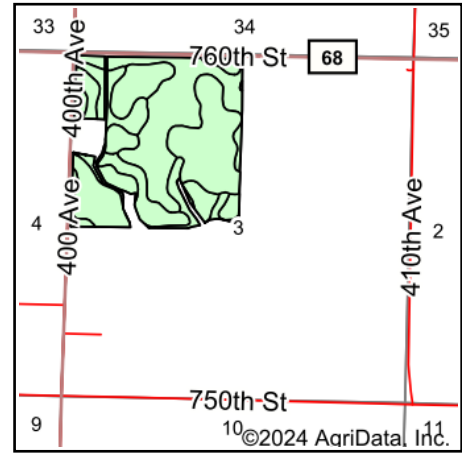

State: **Minnesota**
 County: **Jackson**
 Location: **3-101N-37W**
 Township: **Sioux Valley**
 Acres: **144.86**
 Date: **4/15/2024**

MIDWEST LAND & REAL ESTATE, INC
 712-262-3110 MANAGEMENT

Maps Provided By:

 CUSTOMIZED ONLINE MAPPING
 © AgriData, Inc. 2023 www.AgriDataInc.com



Area Symbol: MN063, Soil Area Version: 20

Code	Soil Description	Acres	Percent of field	Productivity Index
102B	Clarion loam, 2 to 6 percent slopes	60.53	41.8%	95
L85A	Nicollet clay loam, 1 to 3 percent slopes	45.92	31.7%	99
229	Waldorf silty clay loam, 0 to 2 percent slopes	22.53	15.6%	85
102B2	Clarion loam, 2 to 6 percent slopes, moderately eroded	13.77	9.5%	95
336	Delft clay loam, 0 to 2 percent slopes	1.71	1.2%	94
86	Canisteo clay loam, 0 to 2 percent slopes	0.23	0.2%	93
887D	Clarion-Swanlake loams, 12 to 18 percent slopes	0.17	0.1%	69
Weighted Average				94.7

Soils data provided by USDA and NRCS.