

Soils Map

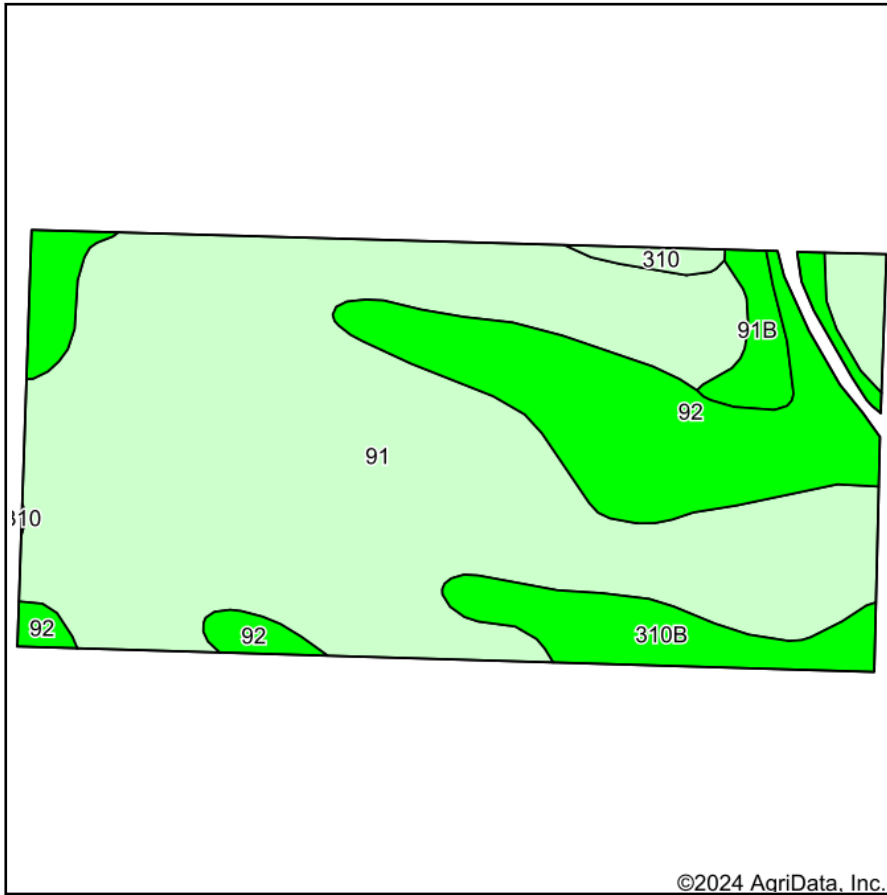

Soils data provided by USDA and NRCS.

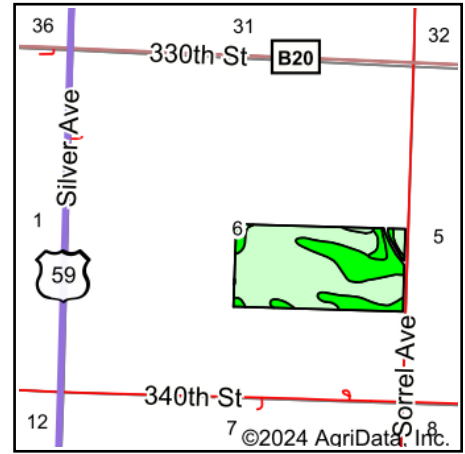

State: **Iowa**
 County: **O'Brien**
 Location: **6-96N-40W**
 Township: **Center**
 Acres: **75.2**
 Date: **4/16/2024**

MIDWEST LAND & REAL ESTATE, INC.
 712-262-3110 MANAGEMENT
 Maps Provided By:
surety
 CUSTOMIZED ONLINE MAPPING
 © AgriData, Inc. 2023 www.AgriDataInc.com



Area Symbol: IA141, Soil Area Version: 28						
Code	Soil Description	Acres	Percent of field	CSR2 Legend	CSR2**	CSR
91	Primghar silty clay loam, 0 to 2 percent slopes	53.16	70.7%		100	80
92	Marcus silty clay loam, 0 to 2 percent slopes	15.15	20.1%		94	75
310B	Galva silty clay loam, 2 to 5 percent slopes	4.64	6.2%		95	70
91B	Primghar silty clay loam, 2 to 5 percent slopes	1.63	2.2%		95	78
310	Galva silty clay loam, 0 to 2 percent slopes	0.62	0.8%		100	75
Weighted Average					98.4	78.3

**IA has updated the CSR values for each county to CSR2.

Soils data provided by USDA and NRCS.