AGCO Lawn & Garden Equipment
Simplicity
Killbros
TOP AIR
Corn Belt Equipment
312 North Main St.
Everly, IA 51338
Phone (712) 834-2661
www.cornbeltequipment.com
cornbeq@evertek.net
McCORMICK
can-am
eXmark.

T-96-N LONE TREE PLAT R-38-W

(Landowners)

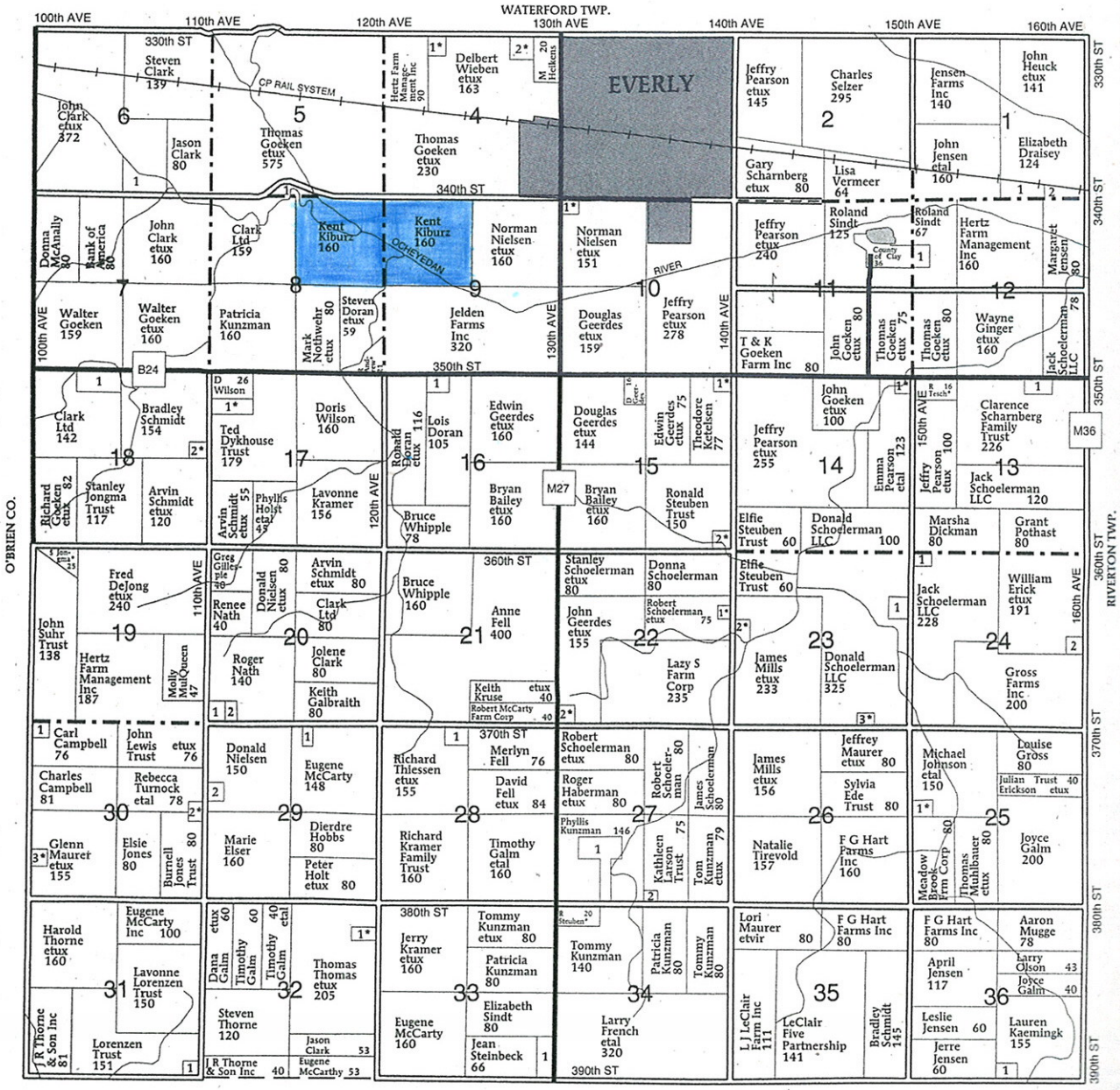

LONE TREE TOWNSHIP

SECTION 1
1. Hertz Farm Management Inc 22
2. Jensen, Margaret 12

SECTION 4
1. Hoye, David 6
2. Goeken, Walter 9

SECTION 5
1. Clark Ltd 6

SECTION 6
1. Clark Ltd 10

SECTION 10
1. Mielke, Michael 8

SECTION 12
1. County of Clay 10

SECTION 13
1. T & K Goeken Farm Inc 14

SECTION 14
1. Pearson, Jeffry 5

SECTION 15
1. VanderGast, William 5
2. Follon, William 10

SECTION 16
1. Doran, Steven 12

SECTION 17
1. Ver Mulm, Randy 14

SECTION 18
1. Scott Brothers Partnership 20
2. Geerdes, Harlan 6

SECTION 20
1. Jac Pork Inc 12
2. Nath, Shirley 8

SECTION 22
1. Adolf, Kevin 5
2. Harmon, Quenton 10

SECTION 23
1. Schoelerman Farms Inc 11
2. Easton, David 7
3. Schoelerman, David 5

SECTION 24
1. Schoelerman Farms Inc 11
2. Galm, David 9

SECTION 25
1. Johnson, Thomas 6

SECTION 27
1. Kunzman, Tommy 12
2. Sindt, Allen 5

SECTION 28
1. Lux, David 5

SECTION 29
1. Gibson, Freddie 8
2. Schmidt, Bradley 8

SECTION 30
1. C & C Farms Inc 5
2. Nielsen, Donald 6
3. Vogel, Kris 5

SECTION 31
1. Lorenzen, Lavonne 5

SECTION 32
1. Bushee, James 9

SECTION 33
1. Steinbeck, Steven 14

SECTION 36
1. Quail, Mary 5

© Farm & Home Publishers, Ltd.

Aerial Map

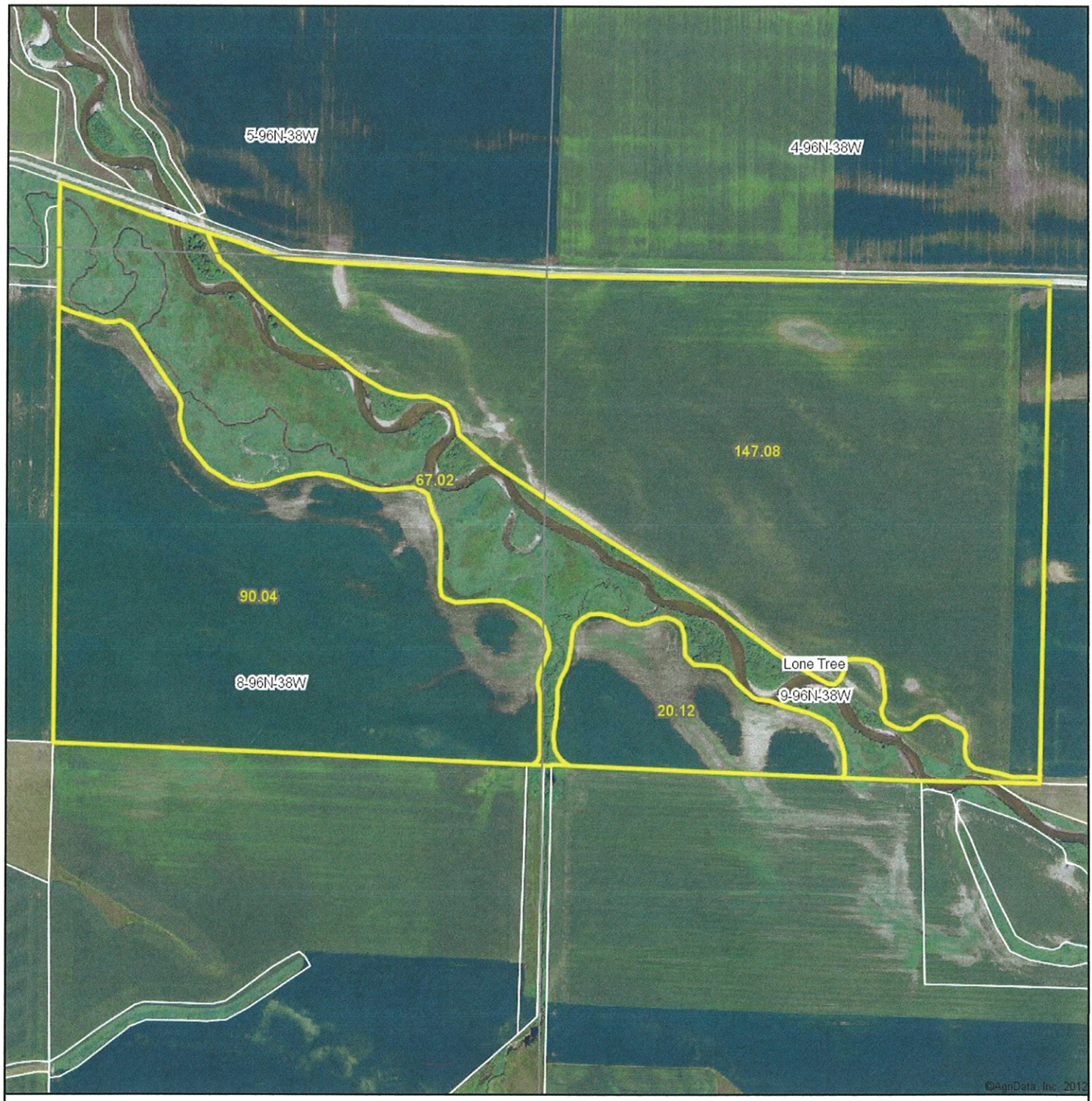

MIDWEST LAND & REAL ESTATE, INC MANAGEMENT
712-262-3110

Maps provided by:
surety CUSTOMIZED ONLINE MAPPING

©AgriData, Inc. 2012
www.AgriDataInc.com

9-96N-38W
Clay County
Iowa

map center: 43° 9' 6.93, 95° 20' 54.64
scale: 8758

N
W E
S

6/29/2012

Field borders provided by Farm Service Agency as of 5/21/2008. Aerial photography provided by Aerial Photograpy Field Office.