

Soils Map

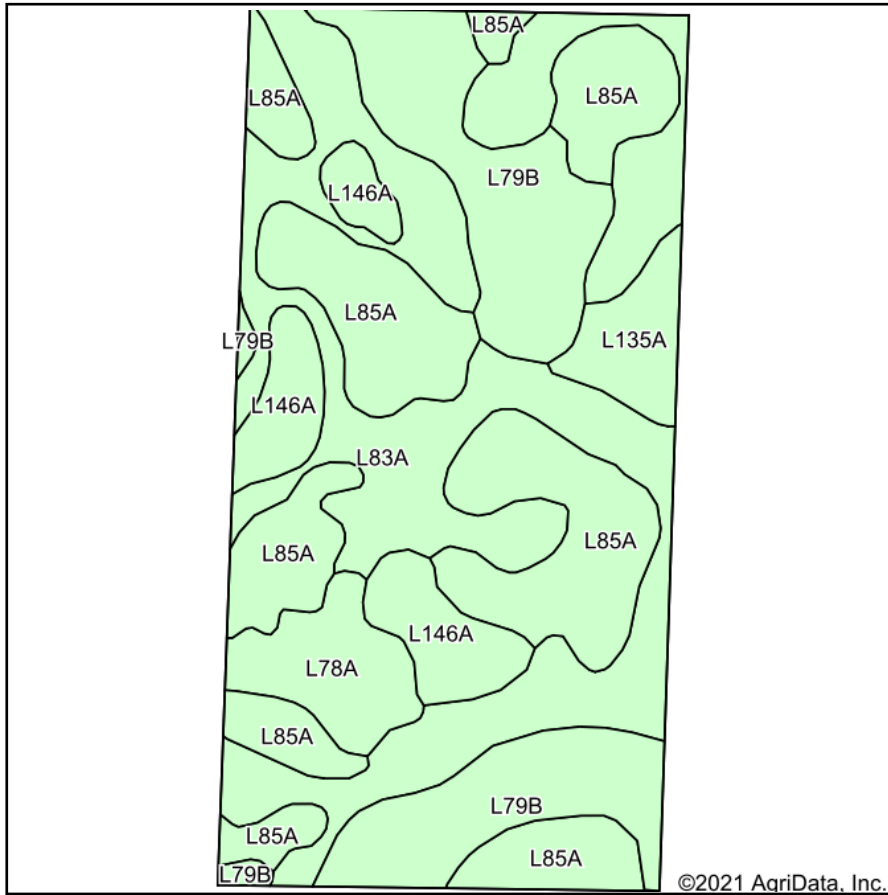

Soils data provided by USDA and NRCS.

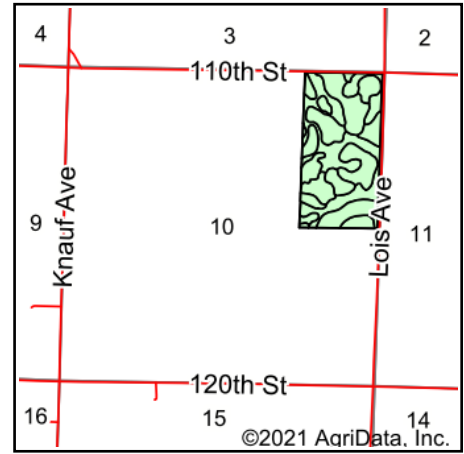

State: **Minnesota**
 County: **Nobles**
 Location: **10-104N-41W**
 Township: **Bloom**
 Acres: **79.36**
 Date: **10/13/2021**

MIDWEST LAND & REAL ESTATE, INC.
 712-262-3110 MANAGEMENT
 Maps Provided By:
surety
 CUSTOMIZED ONLINE MAPPING
 © AgriData, Inc. 2021 www.AgriDataInc.com

Area Symbol: MN105, Soil Area Version: 19					
Code	Soil Description	Acres	Percent of field	Non-Irr Class *c	Productivity Index
L83A	Webster clay loam, 0 to 2 percent slopes	26.90	33.9%	IIw	93
L85A	Nicollet clay loam, 1 to 3 percent slopes	24.08	30.3%	Iw	99
L79B	Clarion loam, 2 to 6 percent slopes	15.45	19.5%	Ile	95
L146A	Glencoe silty clay loam, 0 to 1 percent slopes	6.04	7.6%	IIIw	86
L78A	Canisteo clay loam, 0 to 2 percent slopes	4.09	5.2%	IIw	93
L135A	Okabena silty clay loam, 1 to 3 percent slopes	2.80	3.5%	Iw	100
Weighted Average				1.74	94.9

*c: Using Capabilities Class Dominant Condition Aggregation Method
 Soils data provided by USDA and NRCS.