

# Soils Map

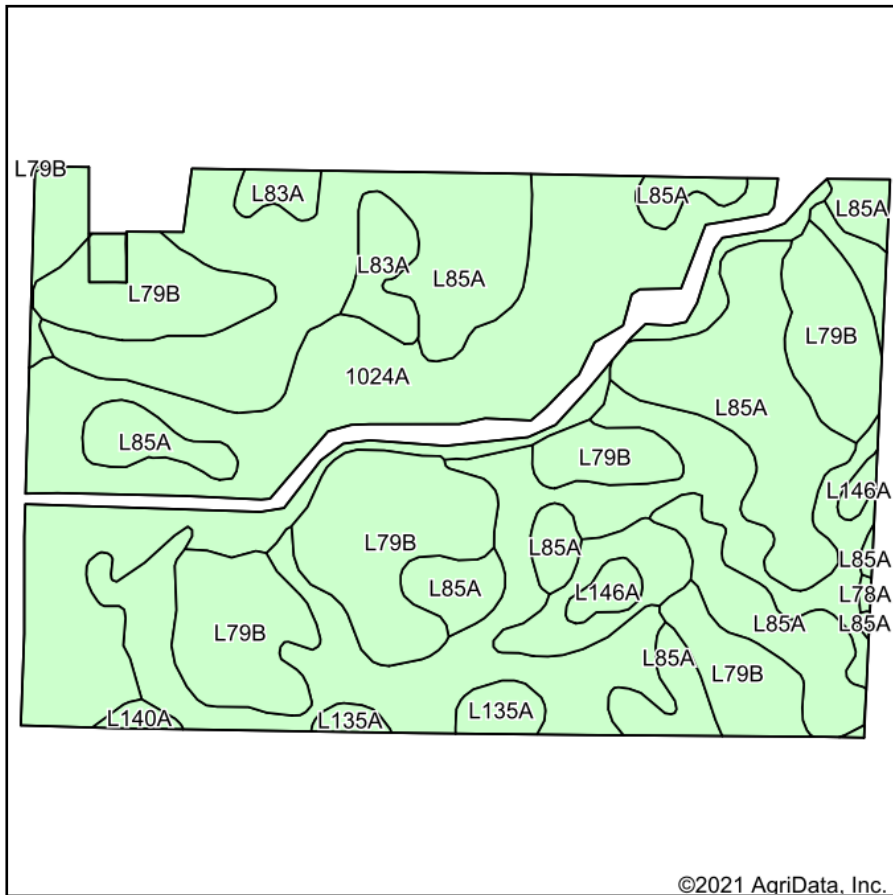

Soils data provided by USDA and NRCS.

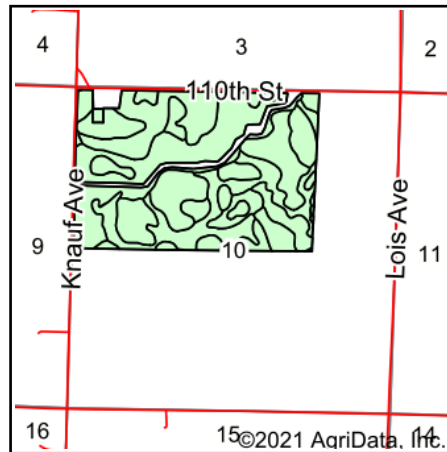

State: **Minnesota**  
 County: **Nobles**  
 Location: **10-104N-41W**  
 Township: **Bloom**  
 Acres: **226.49**  
 Date: **10/13/2021**

**MIDWEST LAND** & REAL ESTATE, INC  
 712-262-3110 MANAGEMENT

Maps Provided By:



Area Symbol: MN105, Soil Area Version: 19

Code	Soil Description	Acres	Percent of field	Non-Irr Class *c	Productivity Index
L85A	Nicollet clay loam, 1 to 3 percent slopes	67.89	30.0%	Iw	99
1024A	Havelock clay loam, 0 to 2 percent slopes, occasionally flooded	54.11	23.9%	IIw	75
L79B	Clarion loam, 2 to 6 percent slopes	49.16	21.7%	Ile	95
L83A	Webster clay loam, 0 to 2 percent slopes	43.94	19.4%	IIw	93
L78A	Canisteo clay loam, 0 to 2 percent slopes	5.56	2.5%	IIw	93
L135A	Okabena silty clay loam, 1 to 3 percent slopes	2.87	1.3%	Iw	100
L146A	Glencoe silty clay loam, 0 to 1 percent slopes	2.17	1.0%	IIIw	86
L140A	Ocheda silty clay loam, 1 to 3 percent slopes	0.79	0.3%	Iw	97
<b>Weighted Average</b>				<b>1.69</b>	<b>91</b>

\*c: Using Capabilities Class Dominant Condition Aggregation Method  
 Soils data provided by USDA and NRCS.