

Tract 1 Soils Map

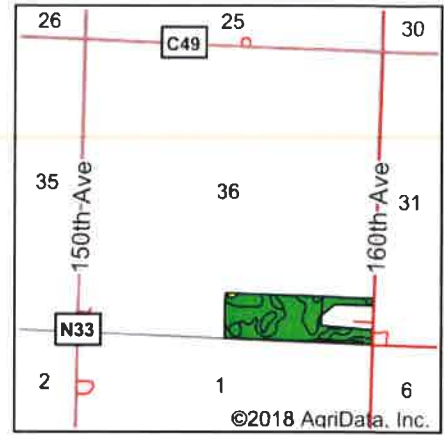

State: **Iowa**
 County: **Pocahontas**
 Location: **36-91N-34W**
 Township: **Dover**
 Acres: **41**
 Date: **10/24/2018**

MIDWEST LAND & REAL ESTATE, INC.
 712-262-3110 MANAGEMENT

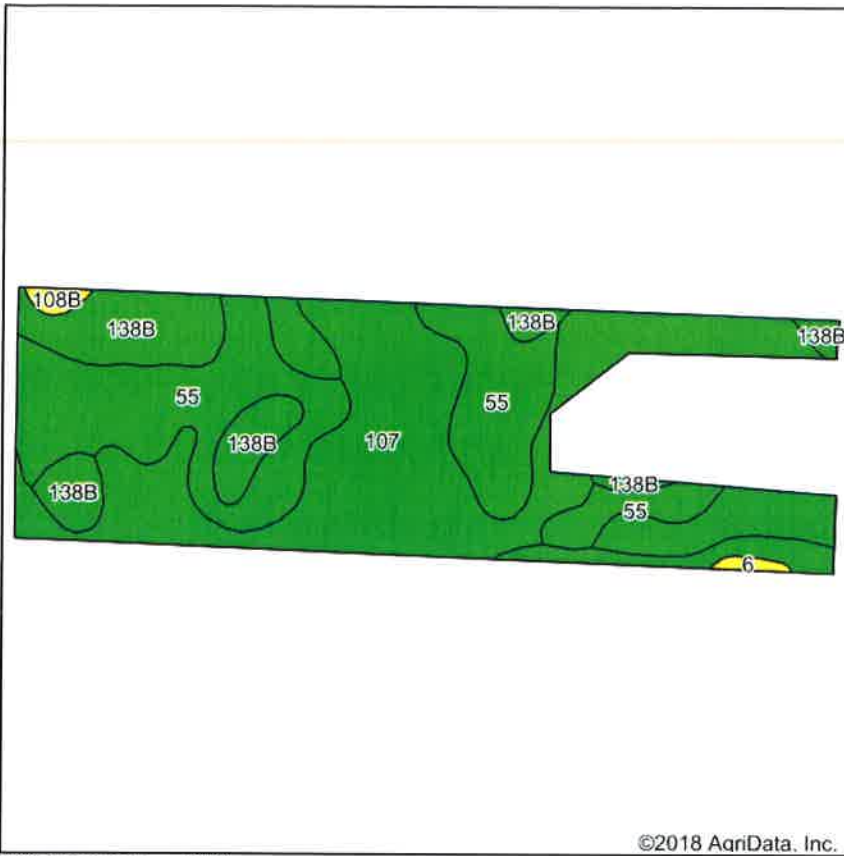

Soils data provided by USDA and NRCS.

©2018 AqriData, Inc.

Area Symbol: IA151, Soil Area Version: 25

Code	Soil Description	Acres	Percent of field	CSR2 Legend	Non-Irr Class *c	CSR2**	CSR	Oats	Spring wheat	*n NCCPI Soybeans
107	Webster clay loam, 0 to 2 percent slopes	18.40	44.9%		llw	86	81			80
55	Nicollet clay loam, 1 to 3 percent slopes	13.77	33.6%		lw	89	86			78
138B	Clarion loam, 2 to 6 percent slopes	6.94	16.9%		lle	89	78			83
507	Canisteo clay loam, 0 to 2 percent slopes	1.39	3.4%		llw	84	76			79
108B	Wadena loam, 2 to 6 percent slopes	0.30	0.7%		lle	52	48	4	2	52
6	Okoboji silty clay loam, 0 to 1 percent slopes	0.20	0.5%		llw	59	55			77
Weighted Average						87.1	81.6	*-	*-	*n 79.6

**IA has updated the CSR values for each county to CSR2.

*n: The aggregation method is "Weighted Average using major components"

*c: Using Capabilities Class Dominant Condition Aggregation Method

Soils data provided by USDA and NRCS.

Tract 2 Soils Map



Soils data provided by USDA and NRCS.

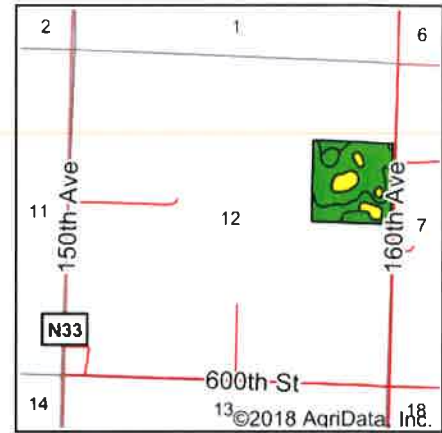

State: **Iowa**
 County: **Pocahontas**
 Location: **12-90N-34W**
 Township: **Cedar**
 Acres: **38.93**
 Date: **10/23/2018**

& REAL ESTATE, INC
MIDWEST LAND
 712-262-3110 MANAGEMENT

Maps Provided By:



Area Symbol: IA151, Soil Area Version: 25

Code	Soil Description	Acres	Percent of field	CSR2 Legend	Non-Irr Class *c	CSR2**	CSR	*n NCCPI Soybeans	
507	Canisteo clay loam, 0 to 2 percent slopes	20.65	53.0%			Ilw	84	79	
107	Webster clay loam, 0 to 2 percent slopes	8.28	21.3%			Ilw	86	80	
138B	Clarion loam, 2 to 6 percent slopes	3.34	8.6%			Ile	89	83	
4	Knoke silty clay loam, 0 to 1 percent slopes	2.54	6.5%			Illw	56	75	
55	Nicollet clay loam, 1 to 3 percent slopes	1.54	4.0%			Iw	89	78	
62C2	Storden loam, 6 to 10 percent slopes, moderately eroded	1.44	3.7%			Ille	64	65	
6	Okoboji silty clay loam, 0 to 1 percent slopes	1.01	2.6%			Illw	59	77	
655	Crippin loam, 1 to 3 percent slopes	0.13	0.3%			Ie	91	84	
Weighted Average							81.9	74.5	*n 78.7

**IA has updated the CSR values for each county to CSR2.

*n: The aggregation method is "Weighted Average using major components"

*c: Using Capabilities Class Dominant Condition Aggregation Method

Soils data provided by USDA and NRCS.

Tract 3 Soils Map

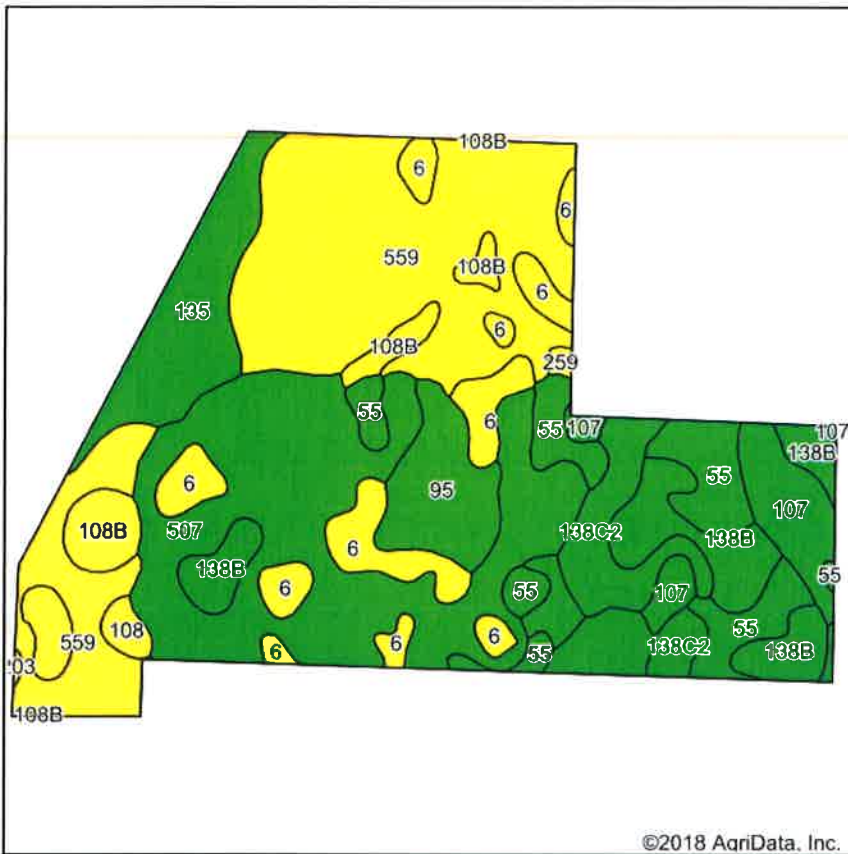

Soils data provided by USDA and NRCS.

©2018 AgriData, Inc.

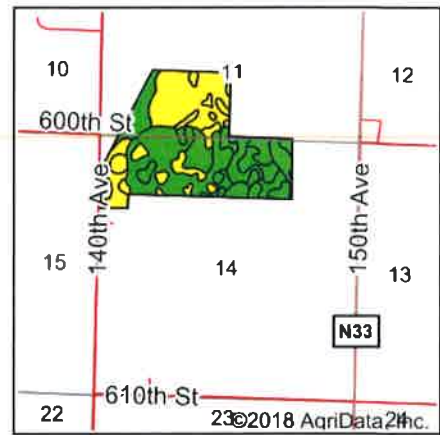

State: Iowa
 County: Pocahontas
 Location: 11-90N-34W
 Township: Cedar
 Acres: 169
 Date: 10/22/2018

MIDWEST LAND
 & REAL ESTATE, INC
 MANAGEMENT
 712-262-3110

Maps Provided By:



Area Symbol: IA151, Soil Area Version: 25

Code	Soil Description	Acres	Percent of field	CSR2 Legend	Non-Irr Class *c	CSR2**	CSR	*n NCCPI Soybeans
559	Talcot clay loam, 32 to 40 inches to sand and gravel, 0 to 2 percent slopes	45.54	26.9%	Yellow	IIw	54	69	51
507	Canisteo clay loam, 0 to 2 percent slopes	41.24	24.4%	Green	IIw	84	76	79
6	Okoboji silty clay loam, 0 to 1 percent slopes	13.57	8.0%	Yellow	IIIw	59	55	77
55	Nicollet clay loam, 1 to 3 percent slopes	12.73	7.5%	Green	Iw	89	86	78
138B	Clarion loam, 2 to 6 percent slopes	11.92	7.1%	Green	Ile	89	78	83
135	Coland clay loam, 0 to 2 percent slopes, occasionally flooded	11.27	6.7%	Green	IIw	76	76	78
107	Webster clay loam, 0 to 2 percent slopes	8.73	5.2%	Green	IIw	86	81	80
138C2	Clarion loam, 6 to 10 percent slopes, moderately eroded	7.98	4.7%	Green	IIIle	83	62	65
95	Harps clay loam, 0 to 2 percent slopes	7.58	4.5%	Green	IIw	72	60	77
108B	Wadena loam, 2 to 6 percent slopes	6.85	4.1%	Yellow	Ile	52	48	52
108	Wadena loam, 0 to 2 percent slopes	1.14	0.7%	Yellow	Ils	56	52	52
259	Biscay clay loam, 0 to 2 percent slopes	0.34	0.2%	Yellow	IIw	52	73	62
203	Cylinder loam, 0 to 2 percent slopes	0.11	0.1%	Yellow	Ils	58		61
Weighted Average						72.1	*-	*n 69.4

**IA has updated the CSR values for each county to CSR2.

*- CSR weighted average cannot be calculated on the current soils data, use prior data version for csr values.

*n: The aggregation method is "Weighted Average using major components"

*c: Using Capabilities Class Dominant Condition Aggregation Method

Soils data provided by USDA and NRCS.

Tract 4 Soils Map

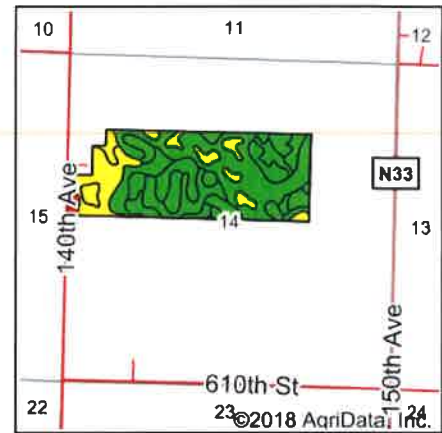
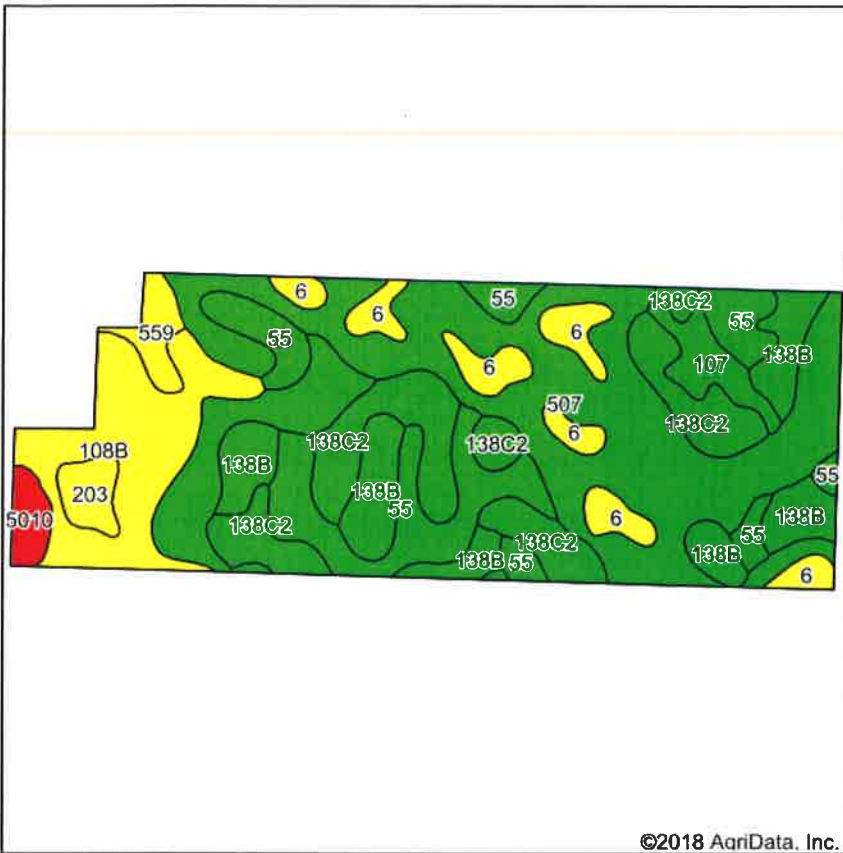

State: Iowa
 County: Pocahontas
 Location: 14-90N-34W
 Township: Cedar
 Acres: 118
 Date: 10/22/2018

MIDWEST LAND & REAL ESTATE, INC.
 MANAGEMENT
 712-262-3110

Maps Provided By
surety
 CUSTOMIZED ONLINE MAPPING
 © AgriData, Inc. 2018 www.AgridataInc.com



Soils data provided by USDA and NRCS.

©2018 AgriData, Inc.

Area Symbol: IA151, Soil Area Version: 25

Code	Soil Description	Acres	Percent of field	CSR2 Legend	Non-Irr Class *c	CSR2**	CSR	*n NCCPI Soybeans
507	Canisteo clay loam, 0 to 2 percent slopes	34.89	29.6%	Green	IIw	84	76	79
138C2	Clarion loam, 6 to 10 percent slopes, moderately eroded	17.07	14.5%	Green	IIIe	83	62	65
55	Nicollet clay loam, 1 to 3 percent slopes	16.62	14.1%	Green	Iw	89	86	78
108B	Wadena loam, 2 to 6 percent slopes	13.03	11.0%	Yellow	Ile	52	48	52
138B	Clarion loam, 2 to 6 percent slopes	12.73	10.8%	Green	Ile	89	78	83
107	Webster clay loam, 0 to 2 percent slopes	10.08	8.5%	Green	IIw	86	81	80
6	Okoboji silty clay loam, 0 to 1 percent slopes	7.84	6.6%	Yellow	IIIw	59	55	77
559	Talcot clay loam, 32 to 40 inches to sand and gravel, 0 to 2 percent slopes	2.13	1.8%	Yellow	Iw	54	69	51
203	Cylinder loam, 0 to 2 percent slopes	1.93	1.6%	Yellow	IIs	58		61
5010	Pits, gravel	1.68	1.4%	Red		0	0	0
Weighted Average						77.9	*-	*n 72.3

**IA has updated the CSR values for each county to CSR2.

*- CSR weighted average cannot be calculated on the current soils data, use prior data version for csr values.

*n: The aggregation method is "Weighted Average using major components"

*c: Using Capabilities Class Dominant Condition Aggregation Method

Soils data provided by USDA and NRCS.