

# Soils Map

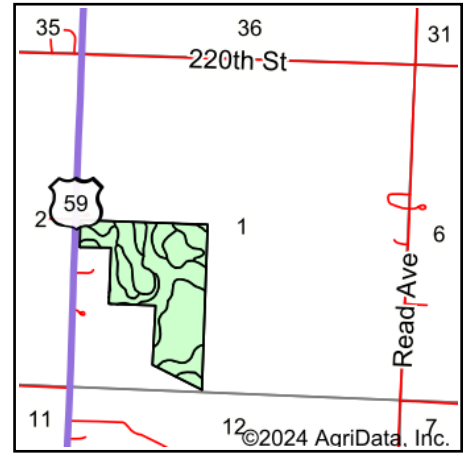
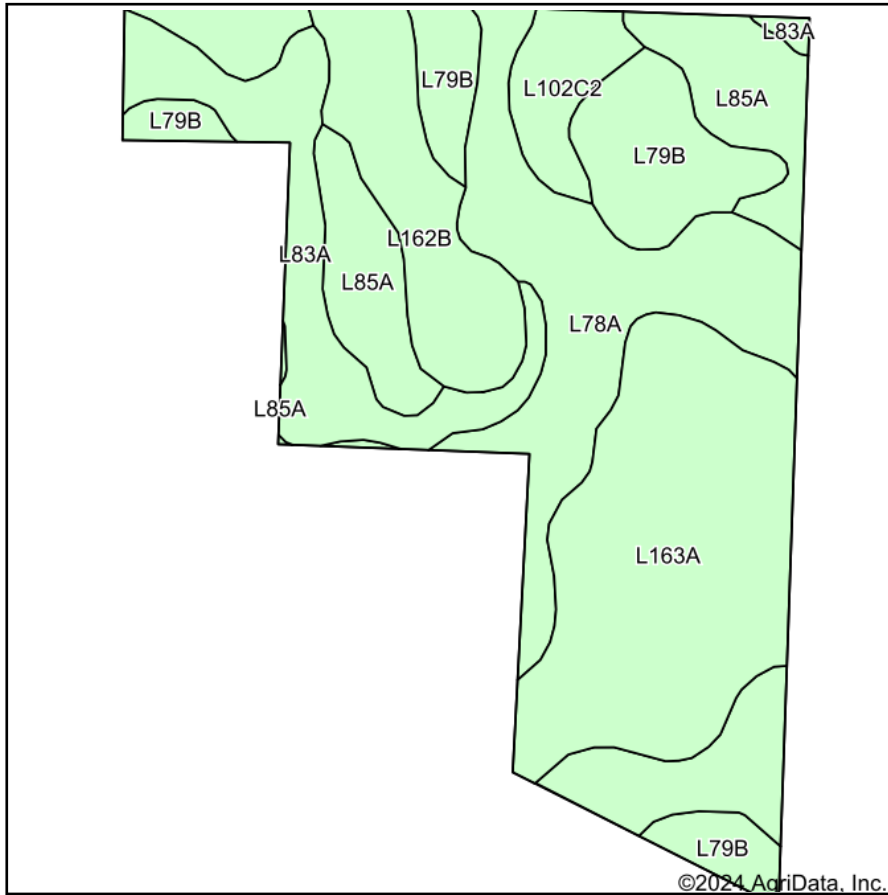

State: **Minnesota**  
 County: **Nobles**  
 Location: **1-102N-40W**  
 Township: **Worthington**  
 Acres: **71.1**  
 Date: **5/15/2024**

**MIDWEST LAND** & REAL ESTATE, INC.  
 712-262-3110 MANAGEMENT  
 Maps Provided By:  
**surety**  
 CUSTOMIZED ONLINE MAPPING  
 © AgriData, Inc. 2023 www.AgriDataInc.com

Area Symbol: MN105, Soil Area Version: 22				
Code	Soil Description	Acres	Percent of field	Productivity Index
L163A	Okoboji silty clay loam, 0 to 1 percent slopes	18.15	25.5%	86
L78A	Canisteo clay loam, 0 to 2 percent slopes	16.56	23.3%	93
L79B	Clarion loam, 2 to 6 percent slopes	10.80	15.2%	95
L83A	Webster clay loam, 0 to 2 percent slopes	8.06	11.3%	93
L85A	Nicollet clay loam, 1 to 3 percent slopes	7.52	10.6%	99
L162B	Clarion-Round lake complex, 2 to 6 percent slopes	7.15	10.1%	78
L102C2	Clarion-Storden complex, 6 to 10 percent slopes, moderately eroded	2.87	4.0%	87
Weighted Average				90.4