

Soils Map

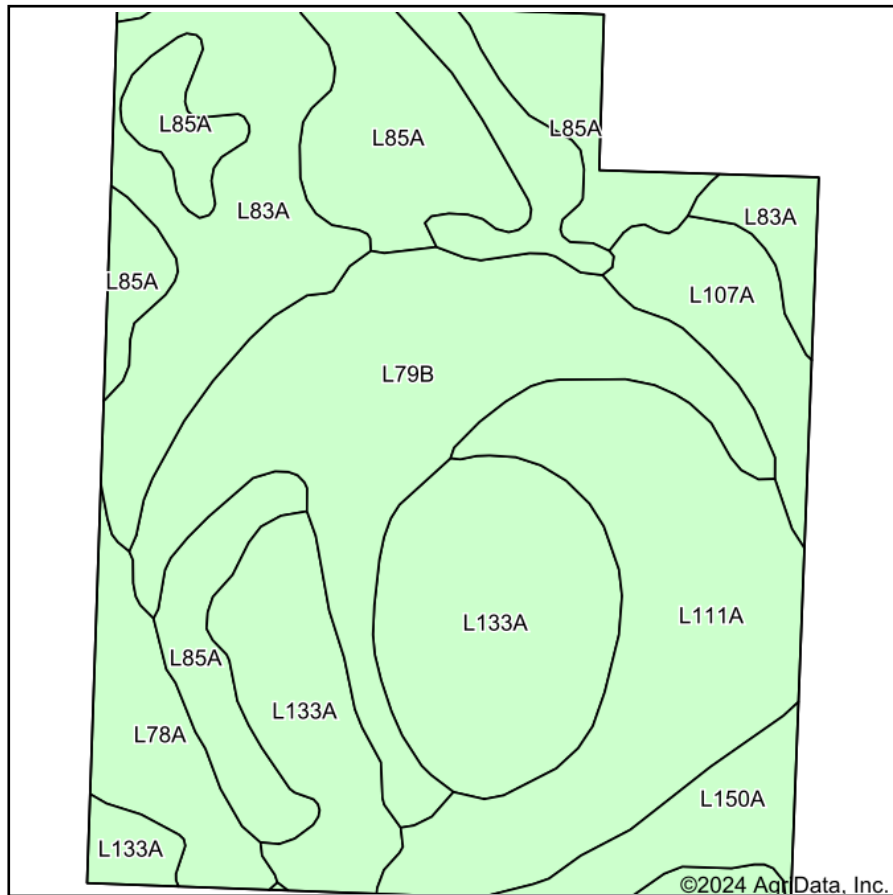

Soils data provided by USDA and NRCS.

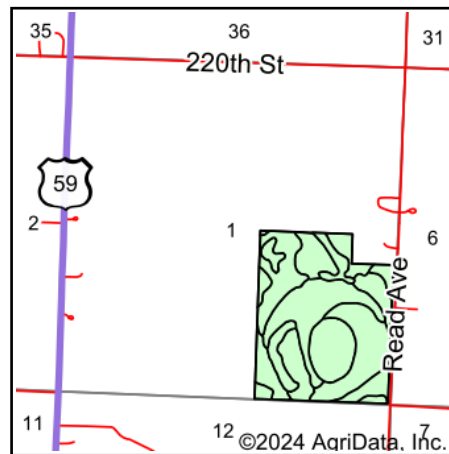

State: **Minnesota**
 County: **Nobles**
 Location: **1-102N-40W**
 Township: **Worthington**
 Acres: **121.7**
 Date: **5/15/2024**

& REAL ESTATE, INC
MIDWEST LAND
 712-262-3110 MANAGEMENT
 Maps Provided By:

 CUSTOMIZED ONLINE MAPPING
 © AgriData, Inc. 2023 www.AgriDataInc.com



Area Symbol: MN105, Soil Area Version: 22

Code	Soil Description	Acres	Percent of field	Productivity Index
L133A	Waldorf silty clay loam, 0 to 2 percent slopes	23.01	18.9%	85
L79B	Clarion loam, 2 to 6 percent slopes	21.78	17.9%	95
L85A	Nicollet clay loam, 1 to 3 percent slopes	20.80	17.1%	99
L111A	Nicollet silty clay loam, 1 to 3 percent slopes	20.08	16.5%	100
L83A	Webster clay loam, 0 to 2 percent slopes	19.12	15.7%	93
L78A	Canisteo clay loam, 0 to 2 percent slopes	5.81	4.8%	93
L107A	Canisteo-Glencoe complex, 0 to 2 percent slopes	5.44	4.5%	91
L150A	Prinsburg silty clay loam, 0 to 2 percent slopes	4.58	3.8%	91
L88A	Lura silty clay, 0 to 1 percent slopes	1.09	0.9%	81
Weighted Average				93.8

Soils data provided by USDA and NRCS.