

Soils Map

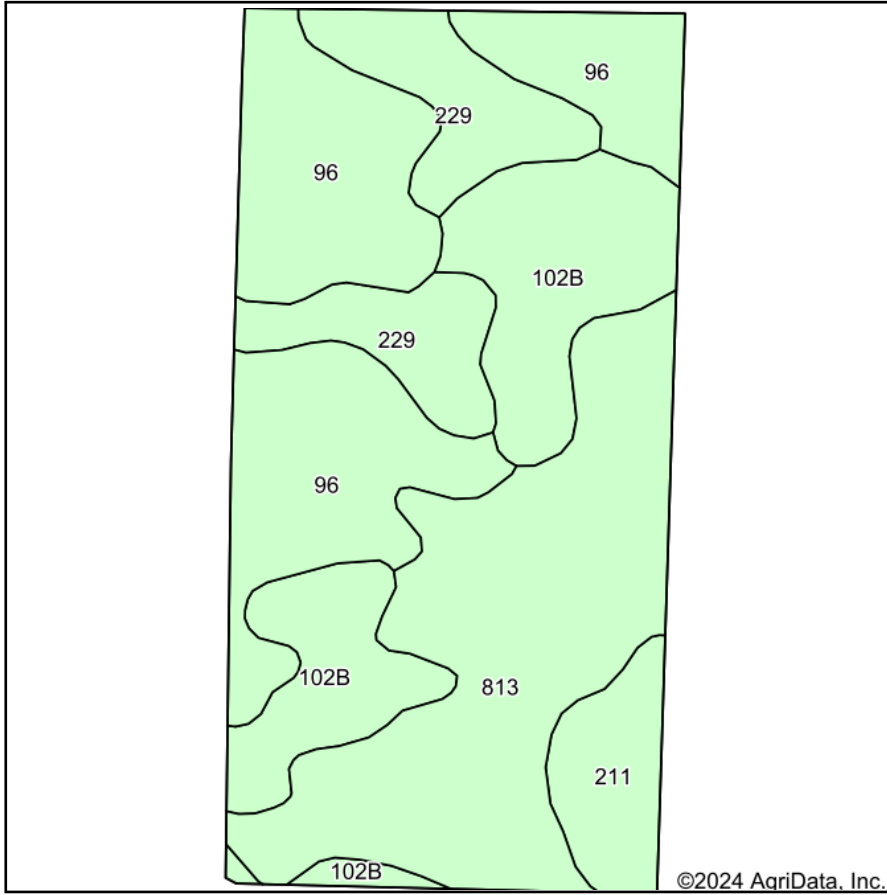

Soils data provided by USDA and NRCS.

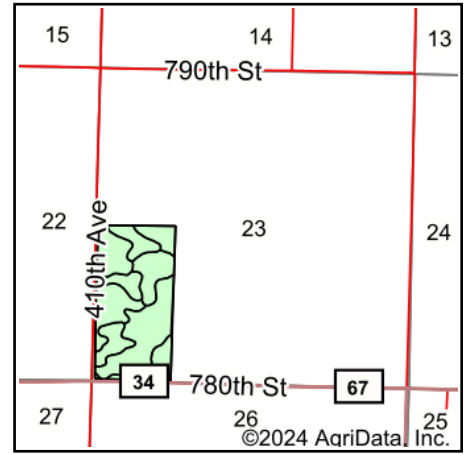

State: **Minnesota**
 County: **Jackson**
 Location: **23-102N-37W**
 Township: **Rost**
 Acres: **76**
 Date: **5/15/2024**

& REAL ESTATE, INC
MIDWEST LAND
 712-262-3110 MANAGEMENT
 Maps Provided By:

 CUSTOMIZED ONLINE MAPPING
 © AgriData, Inc. 2023 www.AgriDataInc.com



Area Symbol: MN063, Soil Area Version: 20				
Code	Soil Description	Acres	Percent of field	Productivity Index
96	Collinwood silty clay loam, 1 to 3 percent slopes	23.52	30.9%	86
813	Spicer-Lura complex	23.34	30.7%	87
102B	Clarion loam, 2 to 6 percent slopes	15.15	19.9%	95
229	Waldorf silty clay loam, 0 to 2 percent slopes	9.66	12.7%	85
211	Lura silty clay, 0 to 1 percent slopes	4.33	5.7%	81
Weighted Average				87.7

Soils data provided by USDA and NRCS.