

Soils Map-CSR2

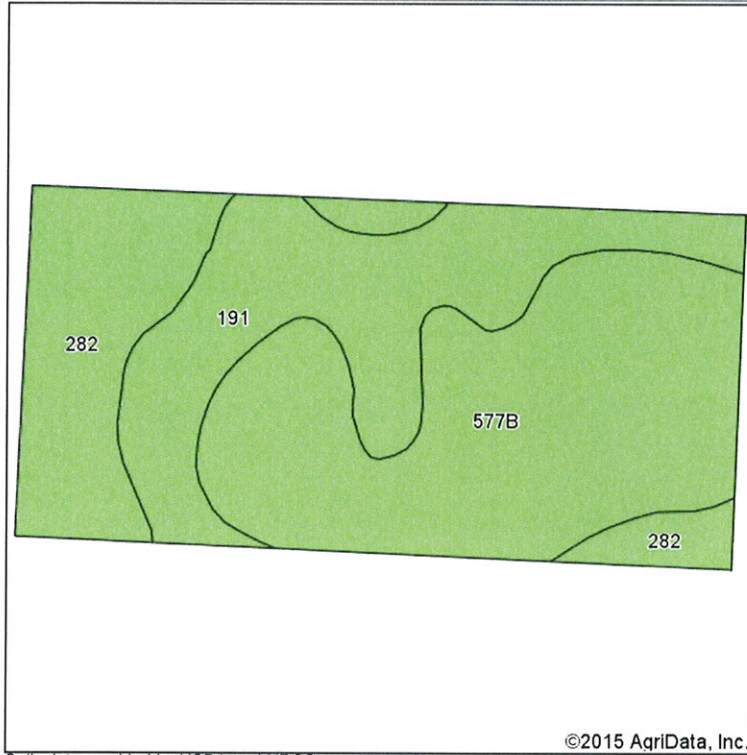

Soils data provided by USDA and NRCS.

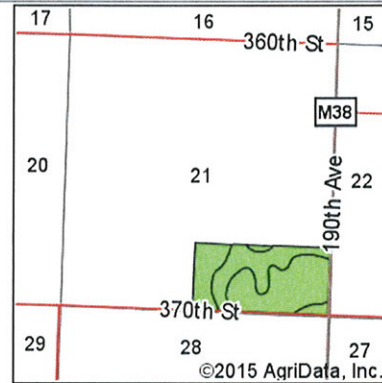

State: **Iowa**
 County: **Clay**
 Location: **21-96N-37W**
 Township: **Riverton**
 Acres: **79.76**
 Date: **7/29/2015**

MIDWEST LAND
 & REAL ESTATE, INC.
 712-262-3110 MANAGEMENT

Maps Provided By:



Area Symbol: IA041, Soil Area Version: 22							
Code	Soil Description	Acres	Percent of field	CSR2 Legend	Non-Irr Class *c	CSR2**	CSR
577B	Everly clay loam, 2 to 5 percent slopes	37.28	46.7%		Ile	88	68
191	Rushmore silty clay loam, 0 to 2 percent slopes	23.92	30.0%		Ilw	95	76
282	Ransom silty clay loam, 1 to 3 percent slopes	18.56	23.3%		lw	95	81
Weighted Average						91.7	73.4

**IA has updated the CSR values for each county to CSR2.

*c: Using Capabilities Class Dominant Condition Aggregation Method

Soils data provided by USDA and NRCS.