



©2015 AgriData, Inc.

& REAL ESTATE, INC  
**MIDWEST LAND**  
 712-262-3110 MANAGEMENT

Maps Provided By:  
  
 CUSTOMIZED ONLINE MAPPING  
 © AgriData, Inc. 2014 www.AgriDataInc.com

**3-93N-34W**  
**Pocahontas County**  
**Iowa**

map center: 42° 54' 4.94, 94° 50' 46.32  
 scale: 10588

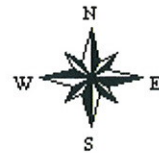

7/7/2015

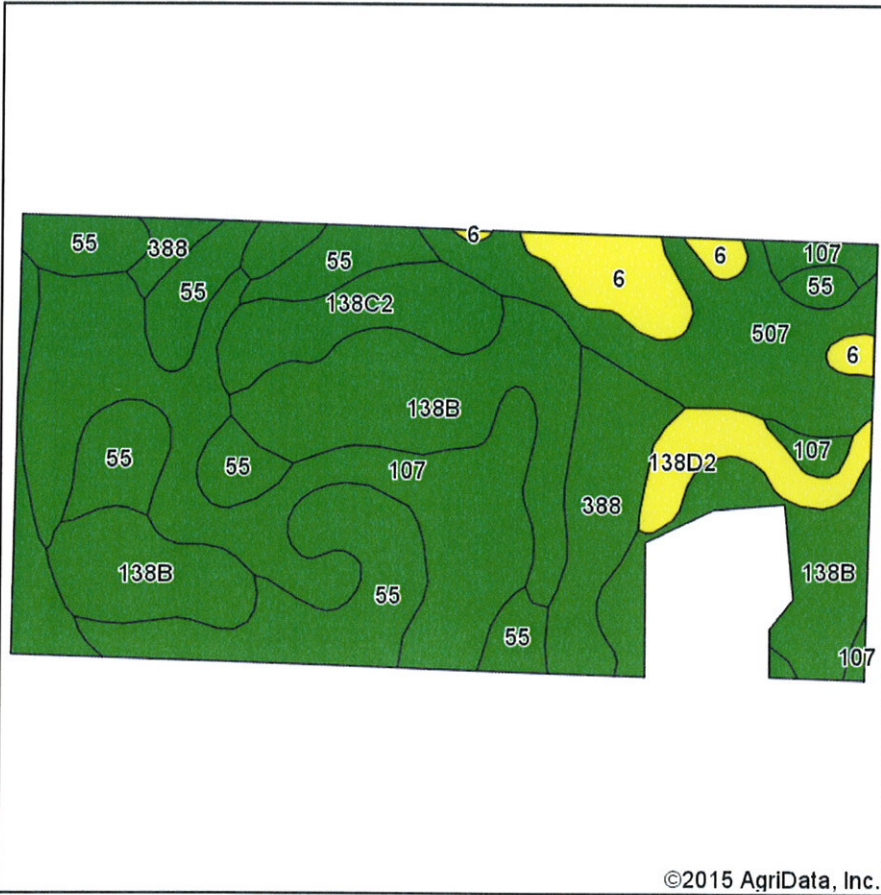

Soils data provided by USDA and NRCS.

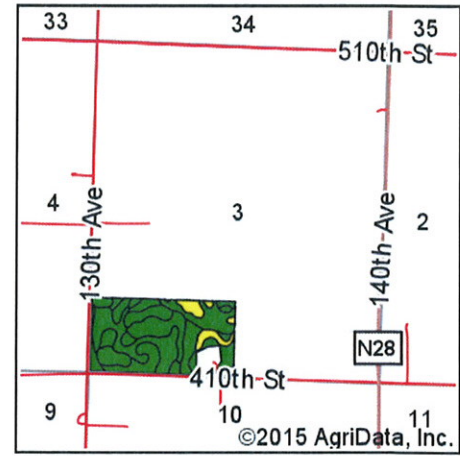

State: **Iowa**  
 County: **Pocahontas**  
 Location: **3-93N-34W**  
 Township: **Swan Lake**  
 Acres: **72.89**  
 Date: **7/7/2015**

**MIDWEST LAND**  
 & REAL ESTATE, INC.  
 712-282-3110 MANAGEMENT

Maps Provided By:



**Area Symbol: IA151, Soil Area Version: 20**

| Code                    | Soil Description  | Acres | Percent of field | CSR2 Legend | Non-Irr Class *c | CSR2**      | CSR       |
|-------------------------|---|-------|------------------|-------------|------------------|-------------|-----------|
| 138B                    | Clarion loam, 2 to 6 percent slopes                     | 16.86 | 23.1%            |             | Ile              | 90          | 78        |
| 107                     | Webster clay loam, 0 to 2 percent slopes                | 16.14 | 22.1%            |             | Ilw              | 86          | 81        |
| 55                      | Nicollet clay loam, 1 to 3 percent slopes               | 14.65 | 20.1%            |             | Iw               | 88          | 86        |
| 507                     | Canisteo clay loam, 0 to 2 percent slopes               | 10.37 | 14.2%            |             | Ilw              | 88          | 76        |
| 388                     | Kossuth silty clay loam, 0 to 2 percent slopes          | 5.21  | 7.1%             |             | Ilw              | 84          | 75        |
| 138C2                   | Clarion loam, 6 to 10 percent slopes, moderately eroded | 3.97  | 5.4%             |             | IIIe             | 83          | 62        |
| 6                       | Okoboji silty clay loam, 0 to 1 percent slopes          | 3.06  | 4.2%             |             | IIIw             | 55          | 55        |
| 138D2                   | Clarion loam, 9 to 14 percent slopes, moderately eroded | 2.63  | 3.6%             |             | IIIe             | 56          | 53        |
| <b>Weighted Average</b> |   |       |                  |             |                  | <b>84.9</b> | <b>77</b> |

Area Symbol: IA151, Soil Area Version: 20

\*IA has updated the CSR values for each county to CSR2.

c: Using Capabilities Class Dominant Condition Aggregation Method

Soils data provided by USDA and NRCS.