

# Soils Map

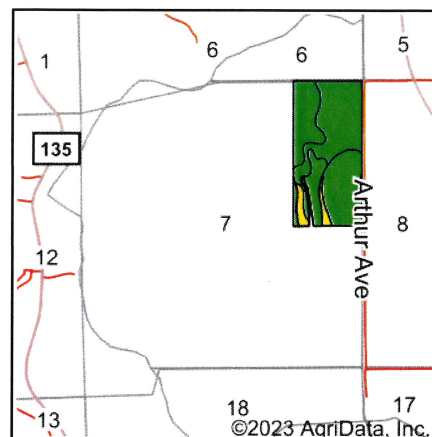
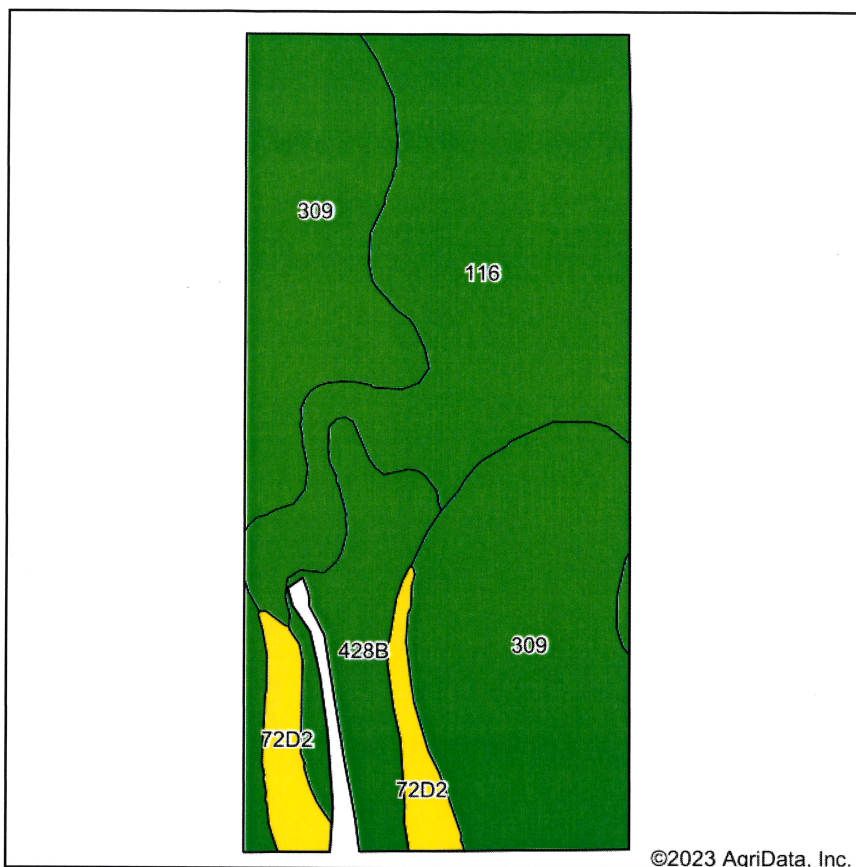

State: **Iowa**  
 County: **Sioux**  
 Location: **7-97N-48W**  
 Township: **Settlers**  
 Acres: **77.08**  
 Date: **5/1/2023**

& REAL ESTATE, INC  
**MIDWEST LAND**  
 712-262-3110 MANAGEMENT

Maps Provided By:  
  
 CUSTOMIZED ONLINE MAPPING  
 © AgriData, Inc. 2023 www.AgriDataInc.com



Area Symbol: IA167, Soil Area Version: 31

Code	Soil Description	Acres	Percent of field	CSR2 Legend	Non-Irr Class *c	CSR2**	CSR
309	Allendorf silty clay loam, 0 to 2 percent slopes	36.08	46.8%		Ils	63	58
116	Graceville silty clay loam, 0 to 2 percent slopes	28.68	37.2%		Is	68	69
428B	Ely silty clay loam, shallow loess, 2 to 5 percent slopes	7.93	10.3%		Ile	88	70
72D2	Estherville loam, 5 to 12 percent slopes, moderately eroded	4.39	5.7%		IVe	5	5
Weighted Average					1.74	64.1	60.3

\*\*IA has updated the CSR values for each county to CSR2.

\*c: Using Capabilities Class Dominant Condition Aggregation Method

Soils data provided by USDA and NRCS.