

Soils Map

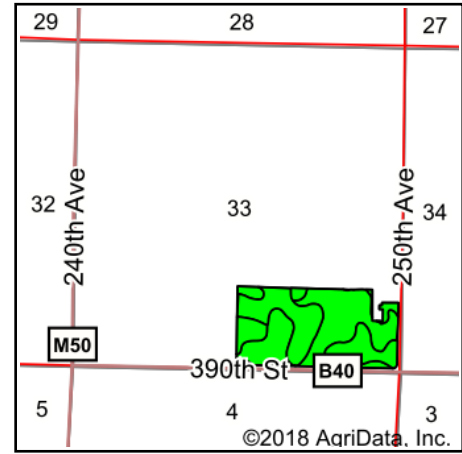
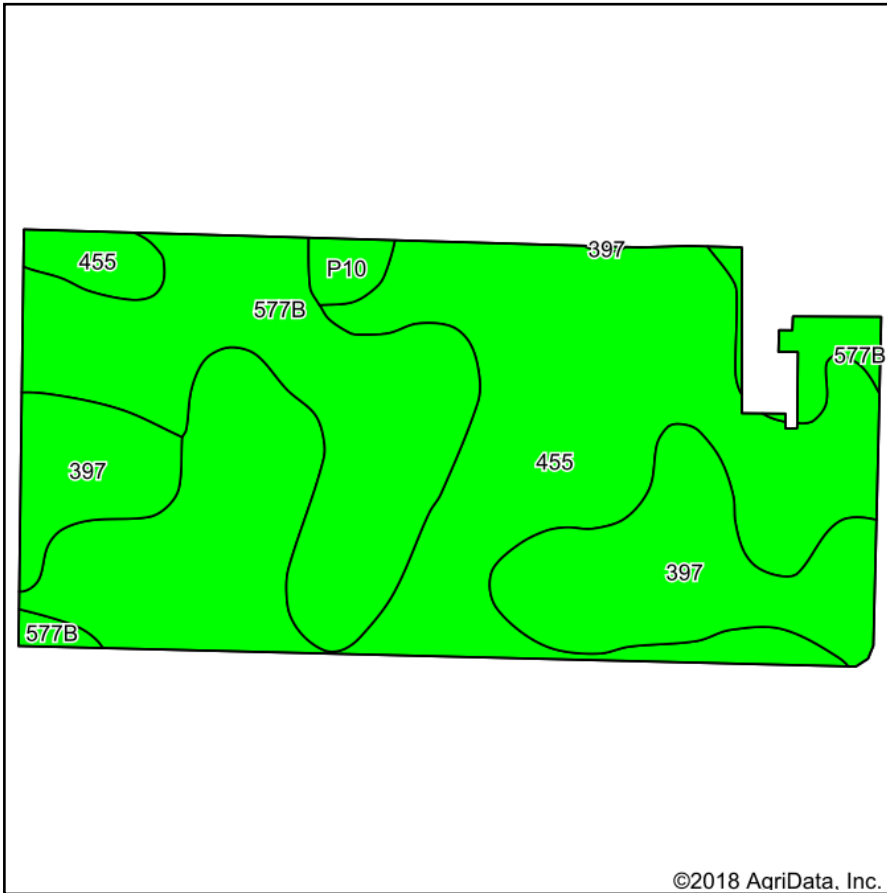

State: **Iowa**
 County: **Clay**
 Location: **33-96N-36W**
 Township: **Sioux**
 Acres: **72.1**
 Date: **3/27/2018**

& REAL ESTATE, INC
MIDWEST LAND
 712-262-3110 MANAGEMENT

Maps Provided By:

© Agridata, Inc. 2018 www.AgridataInc.com

Area Symbol: IA041, Soil Area Version: 27

Code	Soil Description	Acres	Percent of field	CSR2 Legend	Non-Irr Class *c	CSR2**	CSR
455	Wilmington clay loam, 1 to 3 percent slopes	38.13	52.9%		le	91	74
577B	Everly clay loam, 2 to 5 percent slopes	18.78	26.0%		lle	88	68
397	Letri clay loam, 0 to 2 percent slopes	14.20	19.7%		llw	90	72
P10	Afton silty clay loam, Sheldon creek formation, 0 to 2 percent slopes, occasionally flooded	0.99	1.4%		llw	82	
Weighted Average						89.9	*-

**IA has updated the CSR values for each county to CSR2.

*- CSR weighted average cannot be calculated on the current soils data, use prior data version for csr values.

*c: Using Capabilities Class Dominant Condition Aggregation Method

Soils data provided by USDA and NRCS.