

# Soils Map

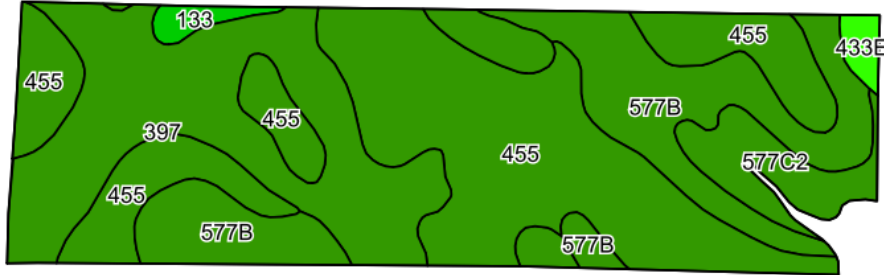

©2025 AgriData, Inc.

Soils data provided by USDA and NRCS.

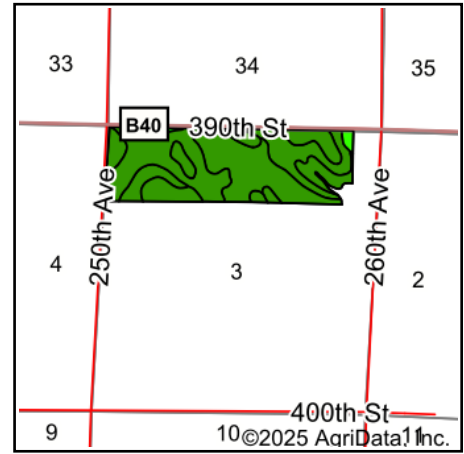

State: **Iowa**  
 County: **Clay**  
 Location: **3-95N-36W**  
 Township: **Gillett Grove**  
 Acres: **150.24**  
 Date: **7/31/2025**

**MIDWEST LAND** & REAL ESTATE, INC.  
 712-262-3110 MANAGEMENT

Maps Provided By:



Area Symbol: IA041, Soil Area Version: 34

Code	Soil Description	Acres	Percent of field	CSR2 Legend	Non-Irr Class *c	CSR2**	CSR
455	Wilmonton clay loam, 1 to 3 percent slopes	64.57	42.9%		Ie	91	74
397	Letri clay loam, 0 to 2 percent slopes	42.47	28.3%		IIw	90	72
577B	Everly clay loam, 2 to 5 percent slopes	31.53	21.0%		IIe	88	68
577C2	Everly clay loam, 5 to 9 percent slopes, moderately eroded	8.30	5.5%		IIIE	83	51
133	Colo silty clay loam, deep loess, 0 to 2 percent slopes, occasionally flooded	1.73	1.2%		IIw	78	73
433E	Moneta loam, 14 to 18 percent slopes	1.64	1.1%		IVe	43	25
Weighted Average					1.65	89	70.4

\*\*IA has updated the CSR values for each county to CSR2.

\*c: Using Capabilities Class Dominant Condition Aggregation Method

Soils data provided by USDA and NRCS.