

Soils Map

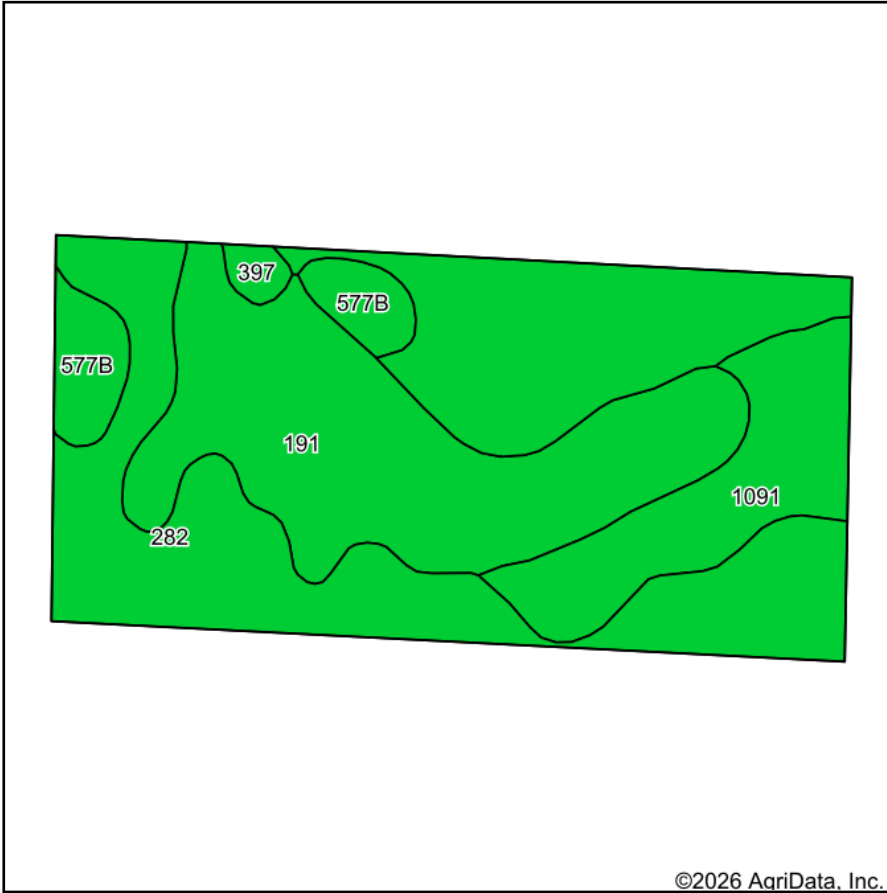

Soils data provided by USDA and NRCS.

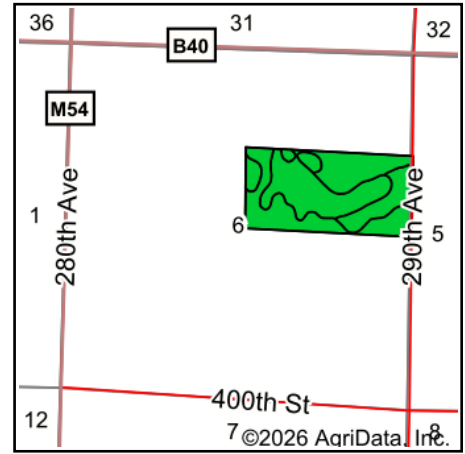

State: **Iowa**
 County: **Clay**
 Location: **6-95N-35W**
 Township: **Logan**
 Acres: **80**
 Date: **4/30/2026**

MIDWEST LAND & REAL ESTATE, INC
 712-262-3110 MANAGEMENT

Maps Provided By:

 CUSTOMIZED ONLINE MAPPING
 © AgriData, Inc. 2025 www.AgriDataInc.com



Area Symbol: IA041, Soil Area Version: 35

Code	Soil Description	Acres	Percent of field	CSR2 Legend	Non-Irr Class *c	CSR2**	CSR	
282	Ransom silty clay loam, 1 to 3 percent slopes	38.84	48.4%		Iw	95	81	
191	Rushmore silty clay loam, 0 to 2 percent slopes	24.95	31.2%		IIw	95	76	
1091	McCreath silty clay loam, 0 to 2 percent slopes	10.85	13.6%		Iw	98	83	
577B	Everly clay loam, 2 to 5 percent slopes	4.55	5.7%		Ile	88	68	
397	Letri clay loam, 0 to 2 percent slopes	0.81	1.0%		IIw	90	72	
Weighted Average						1.38	95	78.9

**IA has updated the CSR values for each county to CSR2.

*c: Using Capabilities Class Dominant Condition Aggregation Method